

24

This is a private Survey which was made by mutual agreement, to bind these parties and their heirs.

The Line to be established was a straight line between the centre of Sec 10 and the  $\frac{1}{4}$  corner on the East line of same section. The  $\frac{1}{4}$  on East line being missing & began at NE Corner of Sec 10. which is a fair size rock plainly marked at fence corner <sup>South</sup> along the line fence

28.63

The River

29.83

Across River

40

set Temporary mark for  $\frac{1}{4}$  Cor

80.57

The SE Cor Sec 10

South of Temporary mark 28  $\frac{1}{2}$  lks We considered to be the exact position of the  $\frac{1}{4}$  corner & it comes exactly at the End of Mr McAuleys fence which runs Westward from this point.

The Centre of the Section having been established by W. J. White County Surveyor in Sec Book A pg 43. The Centre falling in the John Days River was Witnessed by a Rock 150 lks W of Centre and on line. A ran a straight line from the East End of McAuleys fence West to the Witness Rock set by W. J. White. Thru brush considerable of the way and set stakes on line

The Essence of the agreement between the parties was that the East End of the was to be  $\frac{1}{2}$  way between NE  $\frac{1}{4}$  SE Corner of Section 10. thence to Centre established by White. Also they both agreed that it made no difference if either party carried Chain both having confidence in each other in this respect. Then first Mr Galbraith and Mrs McAuleys Man ca the Chain part of the time and then others. Both parties were in attendance most of the time and both were satisfied that the line had been established correctly through the thick brush

Michael Spears

County Surveyor

March 24, 1909.

Survey No 11 1/2

For Hans Hanson Twp 9S R 29E W.M.

Chains Links

Began at NE corner Sec 35 Twp 9S R 29E Ran West

40 00

found  $\frac{1}{4}$  corner in set jump N  $\frac{1}{4}$  cor West

40 18

The NW cor Sec 35 Fall 8 19 lks

Proceeded to Temp N  $\frac{1}{4}$  cor and corrected marked and set permanent by these South across Sec

80 08

The S  $\frac{1}{4}$  cor of Sec 35

Proceeded to W  $\frac{1}{4}$  cor Sec 35 and ran E across section

80 12

The East  $\frac{1}{4}$  cor Sec 35 Fall N 28 links

Proceeded to Temporary Centre corner & corrected them & where these lines crossed set permanent Sec 35

80

Then began at NW cor Sec 35 Ran West

The NW corner Sec 34 Thence South

40

" W  $\frac{1}{4}$  cor " " Fall E 18 lks

40

Proceeded back on the line last run and corrected the Temp  $\frac{1}{4}$  corner W 09 links & set permanent between NW cor and W  $\frac{1}{4}$  cor Sec 34 Then proceeded to NW corner Sec 35 and ran South The W  $\frac{1}{4}$  cor Sec 35 fall W 32 lks came back on this last line and corrected and permanent set the  $\frac{1}{4}$  cor between NW cor and W  $\frac{1}{4}$  cor Sec 35

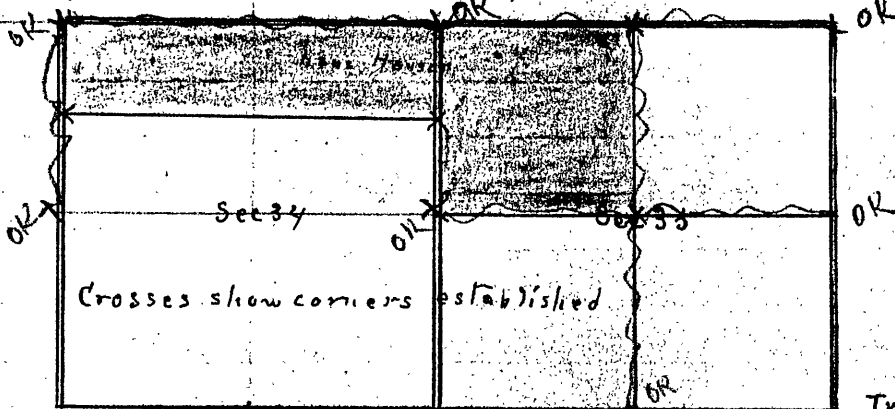

Plot of Survey No 11 1/2

Twp 9S R 30E  
Twp 10S R 30E