

Survey Map # 105

**HIGHWAY CURVE DATA**

$\Delta = 88^{\circ} 56'$   
 $R = 358.1$   
 $T = 351.5$

3,693.0' South &  
944.9' East of  
NW cor. sec. 19,  
T. 12S., R. 31E., W.M.

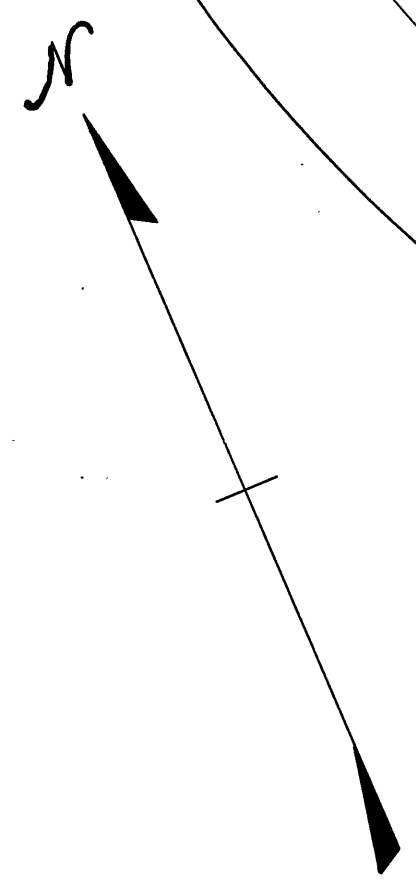
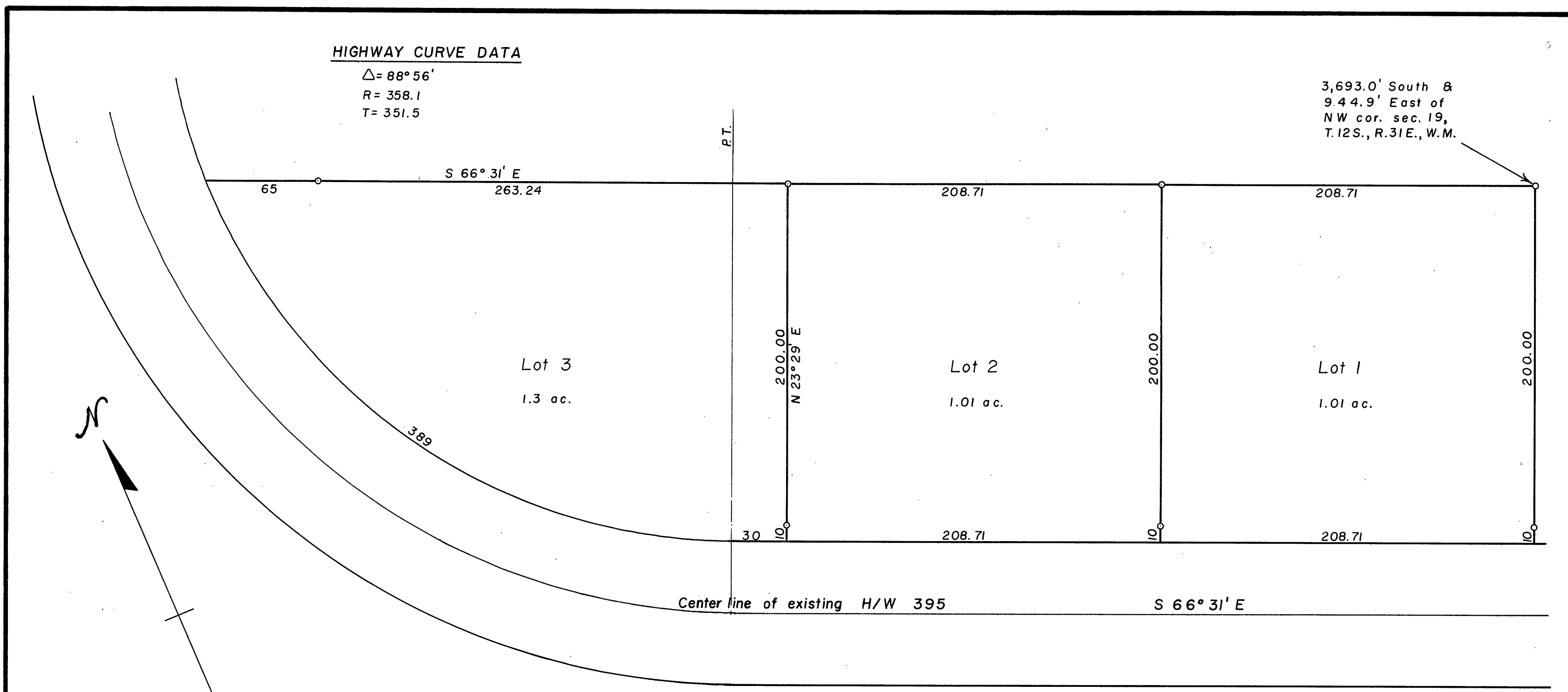

BASIS OF BEARINGS  
Solar observation

RECEIVED AND  
**FILED**  
MAY 7 - 1968  
JOHN LIVEIRA, County Clerk  
By \_\_\_\_\_ Deputy

REGISTERED  
**OREGON**  
LAND SURVEYOR

*Robert D. Bagett*  
JULY 12, 1963  
ROBERT D. BAGETT  
598

LEGEND

o Set 3/4 in. iron pipe

<b>BAGETT &amp; GRIFFITH SURVEYING</b>		
JOHN DAY, OREGON		
MAP of SURVEY		
Parcels in lot 3 Section 19		
T 12 S, R 31 E, W.M.		
Grant County, Oregon		
Surveyed for	ROBERT SPROUL	
Surveyed by	R.D.B. & D.I.G.	4 /1968
Scale: 1" = 50'	Drawn by	D.I.G. 4/1968

Survey Map # 105

105