

EXAMINED AND ACCEPTED FOR THE U.S. FOREST SERVICE
 THIS 26 DAY OF January 1989.
 Signature: *[Signature]* COR
 I CERTIFY THAT THIS SURVEY WAS PERFORMED AT THE
 REQUEST OF THE MALHEUR NATIONAL FOREST SUPERVISOR.
 Signature: *[Signature]* DATE: 1/30/89

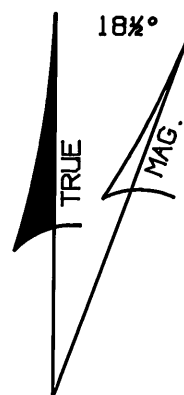

Legend

- Found aluminum or brass cap.
- ⊕ Found corner. Set aluminum monument.
- ⊕ Set aluminum monument.
- () Record Information, GLO 1881.
- [] Record Information, CS 919.
- (()) Record Information, GLO 1873.
- Boundary line posted this contract.
- ⊖ Corner reference.

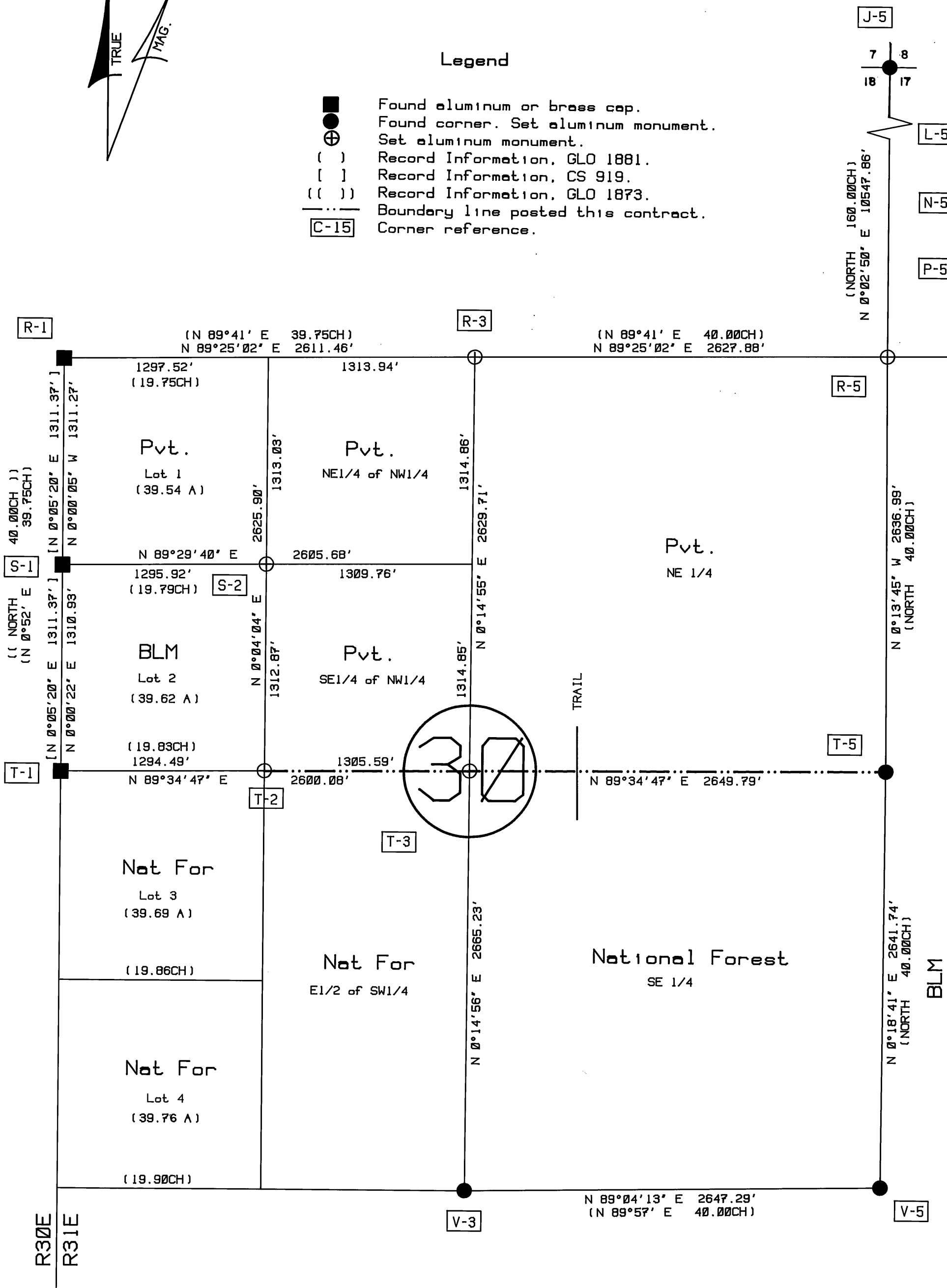
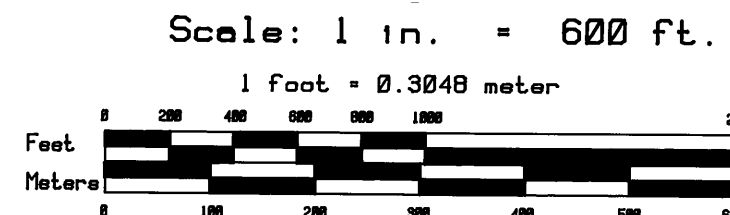

Surveyor's Certificate
 I, TYLER B. PARSONS, a Registered Land Surveyor in the State of Oregon, do hereby certify that this plat and the notes hereon or attached, are a correct representation of a survey I performed at the request of the U.S.D.A., Forest Service, during the period October 8 to November 3, 1988, in accordance with the Statutes of the State of Oregon and the articles of my contract.



RECORD OF SURVEY
 for the
 U.S. FOREST SERVICE
 Malheur National Forest
 Sec. 30, T10S, R31E, W.M.
 Grant County, OR
 Sun Cadastral Survey
 Cont. No. 53-04H1-7-4011
 November 25, 1988
 PARSONS SURVEYING
 1915 S.E. Stone Street
 Corvallis, OR 97333
 (503) 752-7515
 Job No. 8722JA

RECEIVED AND FILED
 FEB 7 1989
 OFFICE OF COUNTY SURVEYOR
 Attest: *[Signature]*