

RECEIVED AND
F I L E D
 MAY 16 1968
 JOHN LMEIRA, County Clerk
 Deputy

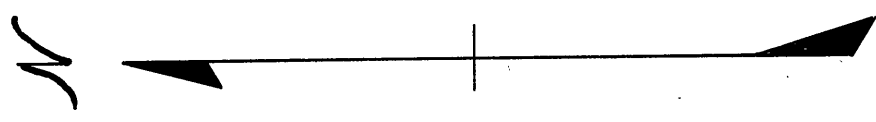

BASIS of BEARINGS
 U.S.C. & G.S. forward
 bearing from Prairie
 City N. Base Δ , to
 Prairie City S. Base Δ .

REGISTERED
OREGON
 LAND SURVEYOR
 July 12, 1963
 ROBERT D. BAGETT
 598

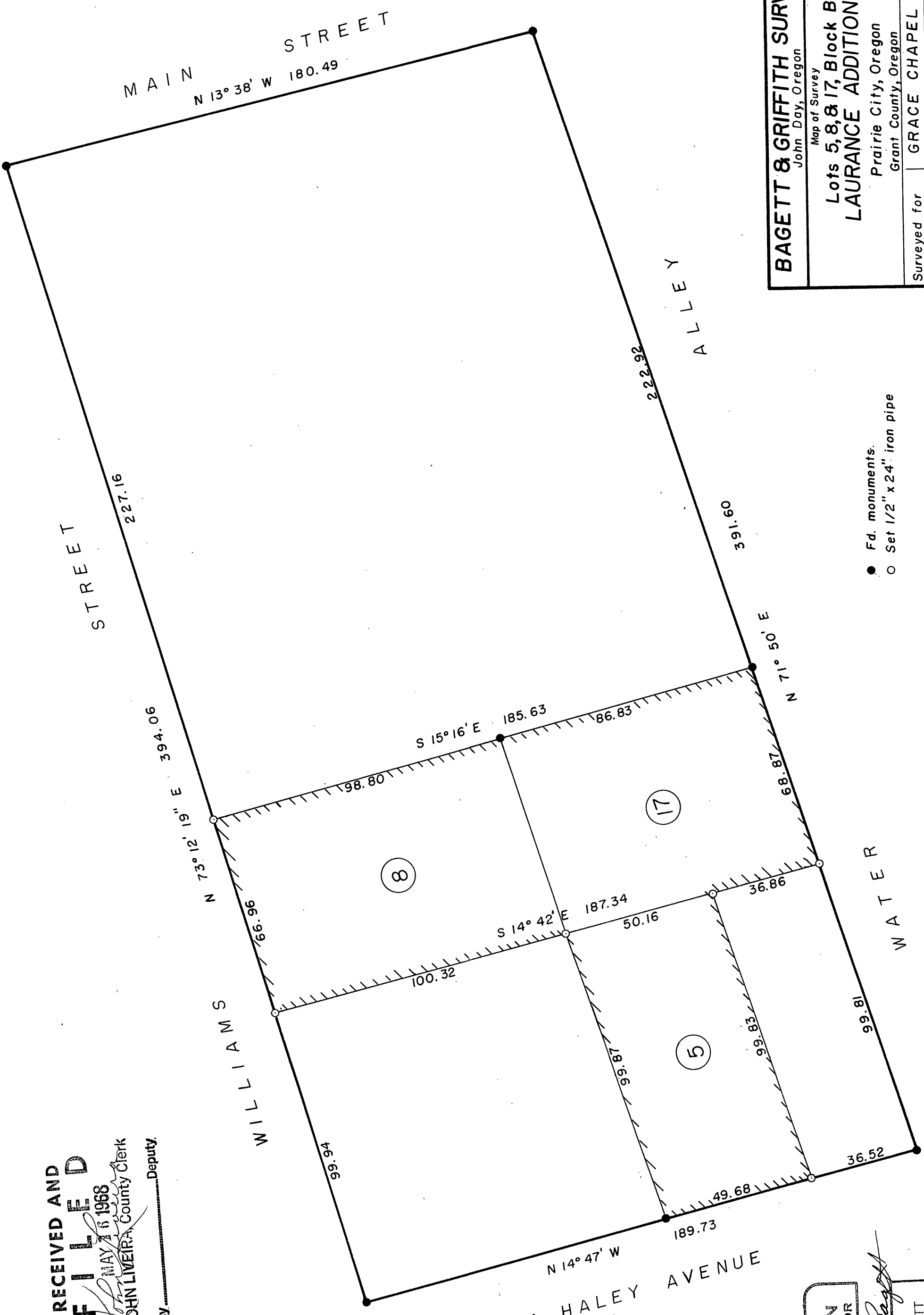

- Fd. monuments.
- Set 1/2" x 24" iron pipe

BAGETT & GRIFFITH SURVEYING	
John Day, Oregon Map of Survey	
Lots 5, 8, & 17, Block B LAURANCE ADDITION	
Prairie City, Oregon Grant County, Oregon	
Surveyed for	GRACE CHAPEL
Surveyed by	R.D.B. & D.I.G.
Scale: 1 in. = 30 ft.	Drawn by D.I.G.
	May 1968
	May 1968

Survey Map # 108