

LEGEND:

- ◆ ALUM. CAP CORNER FOUND.
- G.L.O. CORNERS FOUND, SET ALUM. CAPS.
- CORNERS ESTABLISHED, SET ALUM. CAPS.
- TTTT FOREST BOUNDARY POSTED.
- U.S.F.S. U.S.F.S. LANDS
- PRIV. PRIVATE LANDS
- () G.L.O. DATA OF RECORD
- (()) HARNEY CO SURVEY NO. 355 AND GRANT CO. SURVEY NO. 1002, DATA OF RECORD.
- CHAINS 1 c = 66 FT.

NOTES:

1. PREVIOUS SURVEYS.
 - A- THE SOUTH BOUNDARY OF T. 18 S., R. 31 E. WAS DONE BY RUBEN R. LEIGH UNDER G.L.O. CONTRACT NO. 402, DATED APRIL 11, 1883.
 - B- THE NORTH BOUNDARY AND THE INTERIOR OF T. 19 S., R. 31 E. WAS DONE BY HENRY W. COOKE UNDER G.L.O. CONTRACT NO'S 470, DATED APR. 14, 1883 AND 494, DATED JAN. 16, 1884.
 - C- THE SOUTH BOUNDARY OF SEC. 3, T. 19 S., R. 31 E. AND THE SOUTH AND WEST BOUNDARIES OF SEC. 33, T. 18 S., R. 31 E. WAS DONE BY CHRIS PALMER, P.L.S. 1288, IN 1987 AND WAS FILED AS HARNEY COUNTY SURVEY NO. 355 AND GRANT COUNTY SURVEY NO. 1002.
2. THE BEARINGS ARE BASED ON SOLAR OBSERVATIONS.
3. SEE "SURVEY NARRATIVE" AND THE "CERTIFIED RECORDS OF LAND CORNER MONUMENTATION" FILED AS A PART OF THIS SURVEY FOR FUTHER INFORMATION.
4. THE FIELD BOOK IS ON FILE IN THE OFFICE OF M.A. PALMER AND SONS INC.

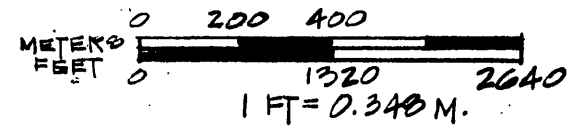
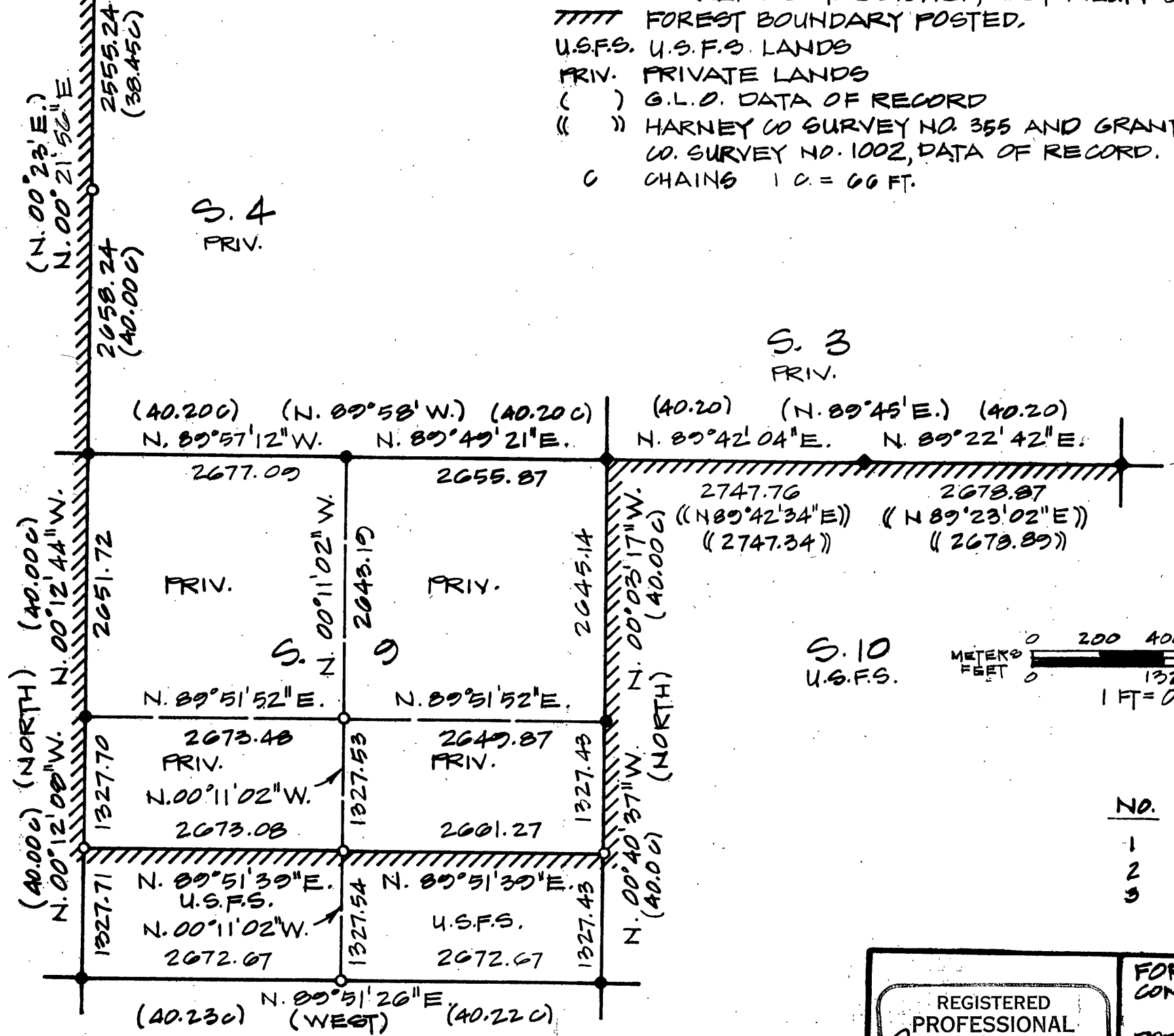
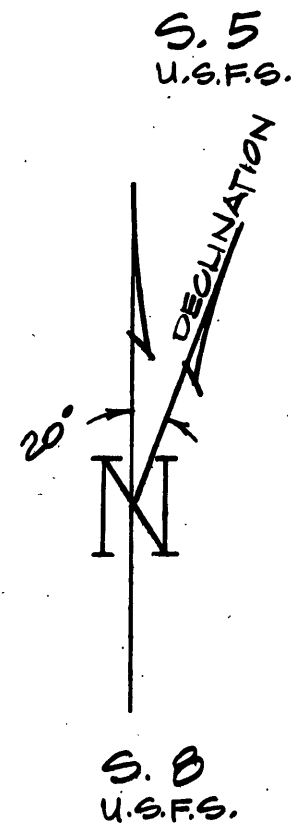

SHEET INDEX	
NO.	TITLE
1	SURVEY PLAT
2	CORNER RECORDS
3	COR. RECORDS, CERT., APPROVAL, RECORDATION

REGISTERED PROFESSIONAL LAND SURVEYOR OREGON SEPTEMBER 23, 1977 CHRIS T. PALMER 1288	FORKS CADASTRAL SURVEY, "FEICHTMEIR CO-OP" CONTRACT NO. 53-04KK-9-02475 SURVEY PLAT PORTION OF T. 18 S., R. 31 E.; T. 19 S., R. 31 E., W.M. HARNEY AND GRANT COUNTIES, OREGON	
	Scale: 1" = 1320' Dsn: Dwn: CTP. Ckd: CTP.	Date: JUNE 1989 M. A. PALMER & SONS, INC. ENGINEERING & SURVEYING 254 N. Alder - Box 61 Burns, Oregon 97720