



BASIS OF BEARINGS
 SOLAR OBSERVATION
 TAKEN AT SOUTH 1/4 CORNER SECTION 26

J O H N S

SECTION 29
 SE1/4NW1/4

PATTISON
 NE1/4SW1/4

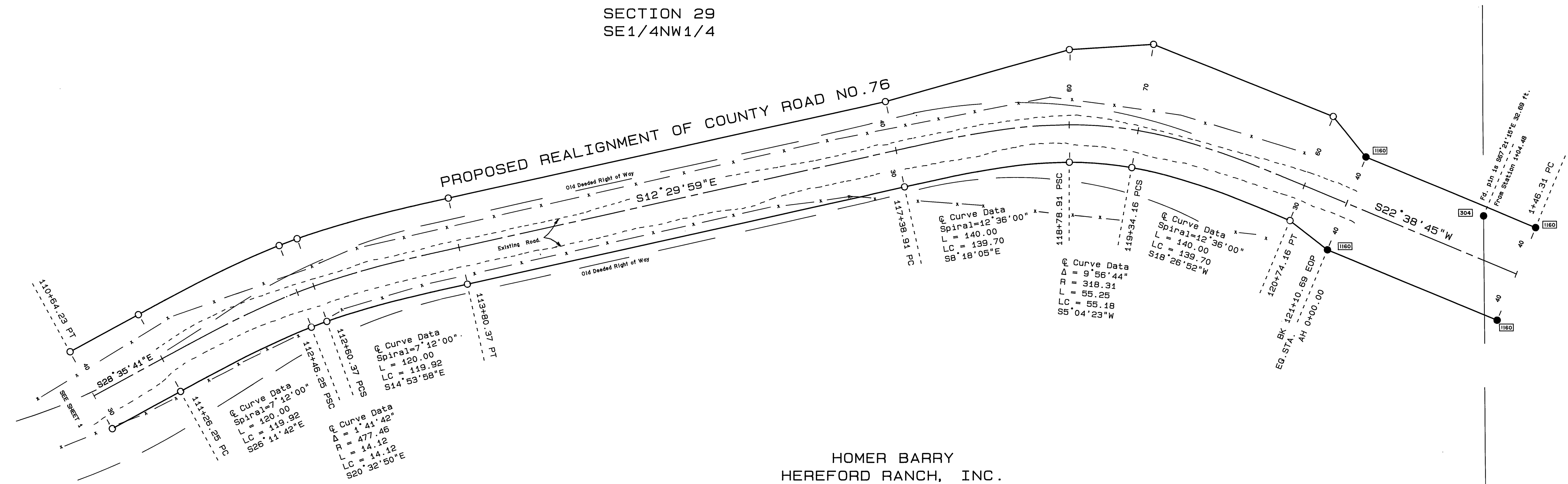

HOMER BARRY
 HEREFORD RANCH, INC.

RECEIVED AND
 FILED

FEB. 7, 1991

OFFICE OF COUNTY SURVEYOR

Robert D. Bagett
 ATTEST: *John J. Watson*

REGISTERED
 PROFESSIONAL
 LAND SURVEYOR
Robert D. Bagett
 OREGON
 JULY 10, 1983
 ROBERT D. BAGETT
 598

SHEET 2 OF 2

BAGETT - GRIFFITH & ASSOCIATES John Day, Oregon MAP OF SURVEY OF A PORTION OF COUNTY ROAD NO. 76 SITUATED IN THE NE1/4NW1/4, SE1/4NW1/4 OF SECTION 29, T13S, R31E, W.M.		
GRANT COUNTY, OREGON		
SURVEYED FOR	GRANT COUNTY ROAD DEPT.	
SURVEYED BY	RDB & JLW & GJR & MDI	1/24/91
Scale: 1"=50'	Drawn by: J.L.W.	