

T 11 S, T 34 E, WM

STATE	PROJECT	SHEET NO.	TOTAL SHEETS
OR	FH 15-1 (1)	12	19

By:	Dates:
Designed: Chuck Borstad	4-86
CADD: Paul Böhner	4-86
Checked:	
Approved:	

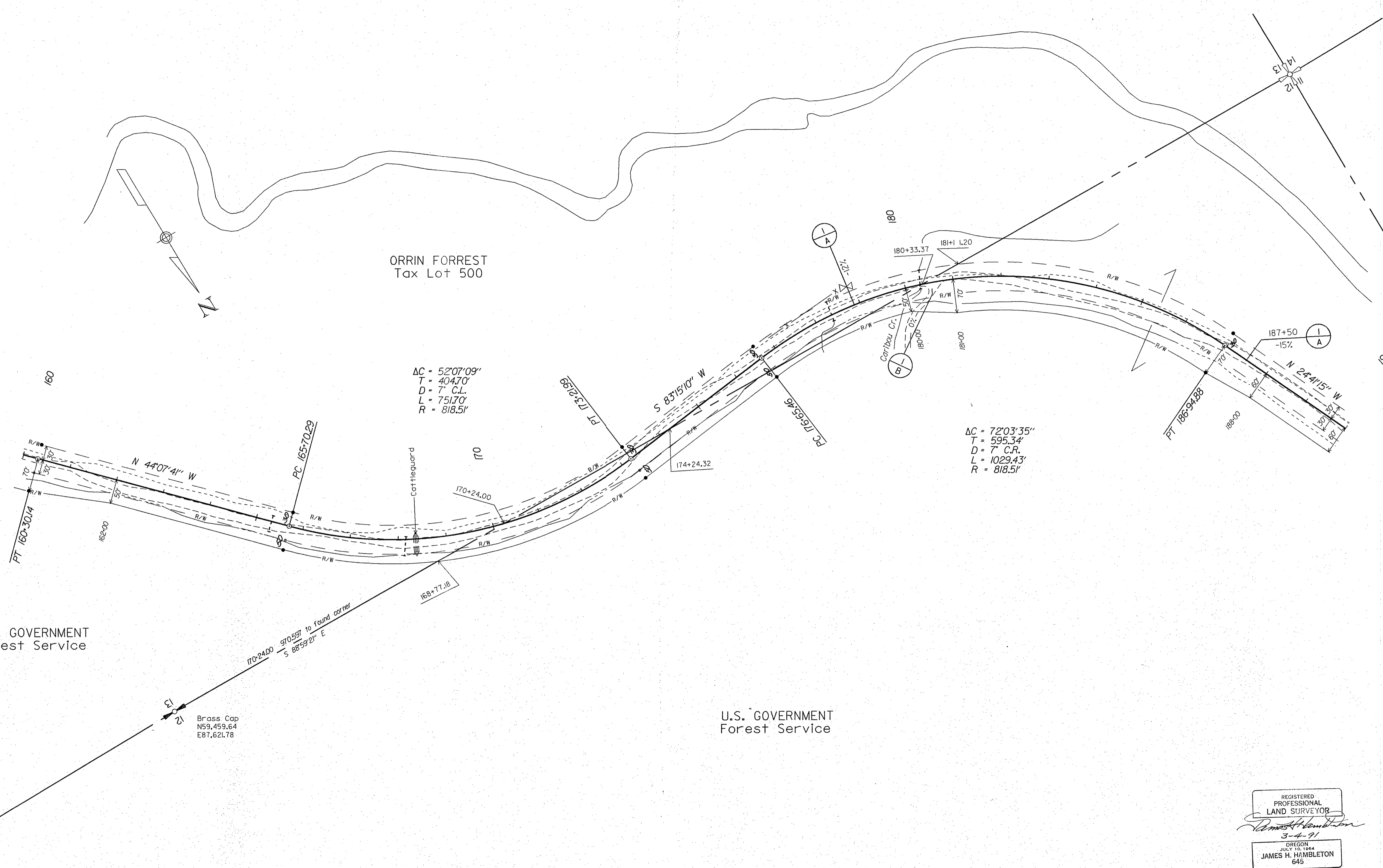

U.S. GOVERNMENT
Forest Service

U.S. GOVERNMENT
Forest Service

REGISTERED
PROFESSIONAL
LAND SURVEYOR
James H. Hambleton
3-4-91
OREGON
JULY 10, 1964
JAMES H. HAMBLETON
645

RECEIVED AND
FILED
MAR 12 1991
OFFICE OF COUNTY SURVEYOR
Grant County, Oregon

RIGHT OF WAY MAP
MIDDLE FORK JOHN DAY ROAD
GRANT COUNTY
OREGON

052440.J010R011525.DGN