

T13S R31E

22 | 23  
27 | 26

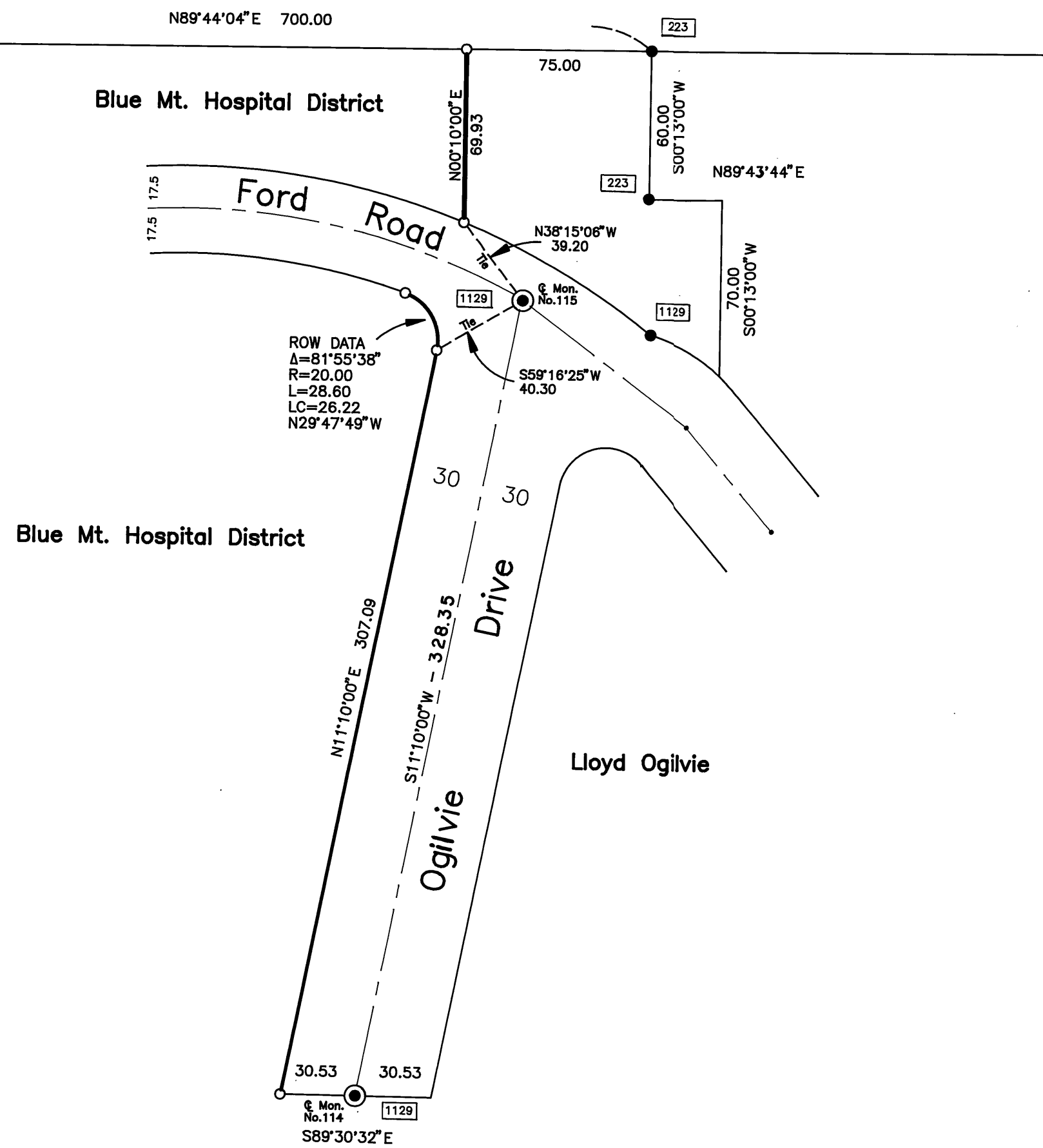

ROW DATA  
 $\Delta=81^{\circ}55'38''$   
 $R=20.00$   
 $L=28.60$   
 $LC=26.22$   
 $N29^{\circ}47'49''W$



**BASIS OF BEARINGS**  
 Record Map of Survey No.1129

**LEGEND**

- Found 2-1/2" brass cap set in concrete, 12" below ground in a 8" cast iron mounment case. See Survey No.1129.
- Found 5/8" iron pin with attached yellow plastic cap marked BGA SURVEY MARKER.
- Found axle set in concrete, at section corner.
- Set 5/8" x 30" iron pin with attached yellow plastic cap marked BGA SURVEY MARKER.
- Found monument from Recorded Survey No. Survey No. appears in the box.

**REFERENCES**

Deed Record Book 131 Page 135  
 Record Map of Survey No.223, 1129

NARRATIVE: This survey was performed at the request of Lee Wilson, acting in behalf of the Blue Mt. Hospital District. The purpose of this survey was to locate and monument the east boundary of the Blue Mt. Hospital tract.

A search was made of the available records pertaining to this survey. Field measurements were made to locate existing monuments. New monuments were set in accordance with the evidence found and at deed record, as shown hereon.

I held the deed record distance from the NW corner of Section 26 to the northeast corner of the hospital tract, I then held the record bearing of S.0°10'00"W., to intersect the north sideline of Ford Road.

I located the remainder of the east boundary at deed record and at Record Map of Survey No. 1129 record, based on the two centerline monuments found on Ogilvie Drive.

I found no unusual conditions with this survey.

REGISTERED  
 PROFESSIONAL  
 LAND SURVEYOR

*Robert D. Bagett*  
 OREGON  
 JULY 12, 1983  
 ROBERT D. BAGETT  
 598

Expiration Date 12/31/94

RECEIVED AND  
 FILED

July 26, 1993  
 OFFICE OF COUNTY SURVEYOR

*Robert D. Bagett*  
 ATTEST: *Steven J. Follweber*

BAGETT - GRIFFITH & ASSOCIATES John Day, Oregon	
MAP OF SURVEY LOCATION OF EAST LINE OF BLUE MT. HOSPITAL TRACT IN THE NW1/4NW1/4 SECTION 26, T13S, R31E, W.M.	
GRANT COUNTY, OREGON	
SURVEYED FOR	BLUE MT. HOSPITAL DISTRICT
SURVEYED BY	RDB & SDF & GJR 4/5-6/17/93
Scale: 1"=50'	Drawn by: J.L.W.

RECORD MAP OF SURVEY NO. 1254