

T11S R28E
 SW1/4 NW1/4
 SE1/4 NE1/4

Sec.4
 Sec.5

NW1/4 SW1/4

NE1/4 SE1/4

MARTIN A.
 and
 MARJORIE H.
 GAVRILOFF

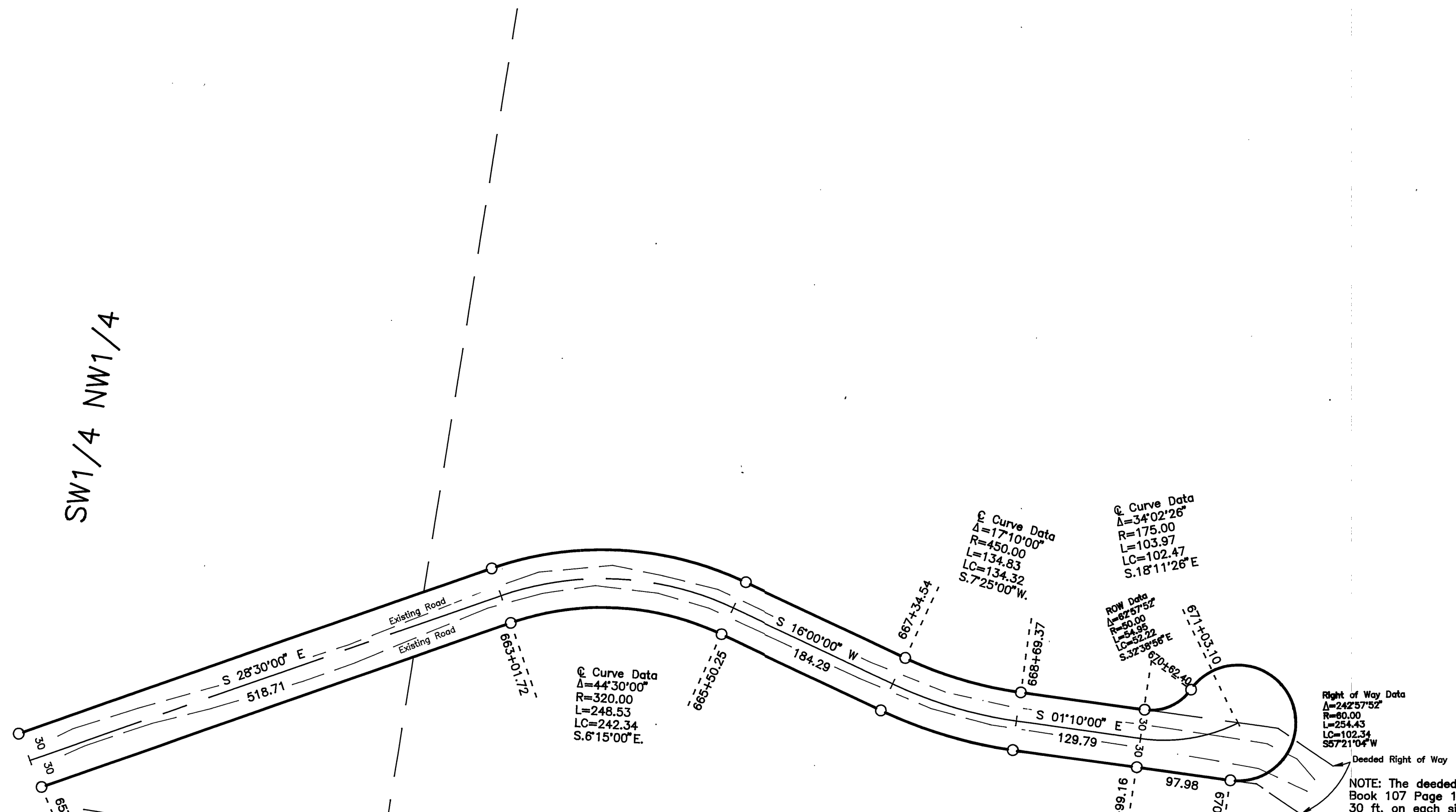

REGISTERED
 PROFESSIONAL
 LAND SURVEYOR

Robert D. Bagett
 OREGON
 JULY 12, 1983
 ROBERT D. BAGETT
 588
 Renewal Date 12/31/94

SHEET 11 OF 11

BAGETT - GRIFFITH & ASSOCIATES John Day, Oregon		
MAP OF SURVEY OF A PORTION OF COUNTY ROAD NO.6 PROPOSED RIGHT OF WAY		
GRANT COUNTY, OREGON		
SURVEYED FOR	GRANT COUNTY ROAD DEPARTMENT	
SURVEYED BY	RDB & SDF & GJR & NF	Jan. 1993 TO Dec. 1993
Scale: 1"=100'	Drawn by: R.J.L.	

RECORD MAP OF SURVEY NO.1260

IDAMO BLUEPRINT & SUP. CO. INC. - BOISE, IDAHO