

SURVEY FOR
UMATILLA NATIONAL FOREST
OF
NORTH FORK JOHN DAY WILDERNESS
LOCATED IN
SE 1/4 OF SECTION 28, T. 8 S., R. 35 E., W.M.
GRANT COUNTY, OREGON
AUGUST 1992

NARRATIVE

PURPOSE:

THE PURPOSE OF THIS SURVEY WAS TO MONUMENT ANGLE POINT 2249 OF THE NORTH FORK JOHN DAY UNIT OF THE NORTH FORK JOHN DAY WILDERNESS.

HISTORY:

1884, HERMAN P. GRADON, U.S. DEPUTY SURVEYOR, SUBDIVIDED THE TOWNSHIP UNDER CONTRACT NO. 499.

1965, DONALD L. STAEBLER, REGISTERED ENGINEER 5408, SUBDIVIDED SECTION 28 (THIS SURVEY IS UNRECORDED).

1984, GARY L. LANGLITZ, REGISTERED LAND SURVEYOR NO. 1099, SUBDIVIDED SECTION 28 AND MARKED THE BOUNDARY BETWEEN PRIVATE AND NATIONAL FOREST SYSTEM LANDS WITH METAL PROPERTY BOUNDARY SIGNS ON METAL FENCE POSTS (GRANT COUNTY MAP SURVEY NO. 828).

PROCEDURES:

THE DESCRIPTION UTILIZED TO LOCATE ANGLE POINT 2249 WAS OBTAINED FROM THE PERMANENT OPEN 2320 FILES LOCATED IN THE SUPERVISOR'S OFFICE OF THE UMATILLA NATIONAL FOREST AT PENDLETON, OREGON.

ANGLE POINT 2249 WAS ESTABLISHED AT THE INTERSECTION POINT, OF A LINE 200 FOOT SOUTHERLY OF AND PERPENDICULAR TO THE ORDINARY HIGH WATER LINE ON THE SOUTH BANK OF GRANITE CREEK, WITH THE NORTH-SOUTH CENTERLINE OF THE SOUTHEAST QUARTER OF SECTION 28.

THE SURVEY WAS CONDUCTED USING A TOPCON GTS-4 TOTAL STATION. ALL BEARING TREES AND CORNER ACCESSORIES WERE TIED USING THE TOPCON GTS-4. DISTANCE MEASUREMENTS TO THE BEARING TREES WERE TAKEN AT SIDE CENTER ONE FOOT ABOVE THE ROOT CROWN, AND DIAMETER'S WERE MEASURED AT BREST HEIGHT.

ALL NEW BEARING TREES ARE DOUBLE BLAZED AND HAVE A 3/4 INCH DIAMETER BRASS WASHER STAMPED 'RLS 2308' NAILED NEXT TO THE 'BT' SCRIBING ON THE LOWER BLAZE.

FIELD BOOK ONE IS ON FILE AT THE SUPERVISOR'S OFFICE OF THE UMATILLA NATIONAL FOREST AT PENDLETON, OREGON.

WC C-N-N-SE 1/256

FOUND A 2 1/2" IRON PIPE WITH BRASS CAP, PROJECTING 5" OUT OF THE GROUND MARKED AS SHOWN, FROM WHICH:
9' PONDESQA PINE, BEARS N. 4° W., 41.4 FEET, SCRIBED 'X''BT' ON DOUBLE BLAZE WITH BRASS WASHER 'LS 1099' NAILED NEXT TO 'BT' SCRIBING (RECORD N. 5° W., 42.0 FEET).
13' PONDESQA PINE, BEARS N. 73 1/4° E., 74.2 FEET, SCRIBED 'X''BT' ON DOUBLE BLAZE WITH BRASS WASHER 'LS 1099' NAILED NEXT TO 'BT' SCRIBING (RECORD N. 74° E., 44.0 FEET).

C-S-N-SE 1/256

FOUND A 2 1/2" IRON PIPE WITH BRASS CAP, IN A SMALL MOUND OF STONE, PROJECTING 2" OUT OF THE GROUND, MARKED AS SHOWN, FROM WHICH:
5' LODGEPOLE PINE, BEARS N. 83° E., 12.5 FEET, WITH SCRIBING VISIBLE (RECORD N. 85° E.).
14' WESTERN LARCH, BEARS S. 12° W., 58.5 FEET, WITH SCRIBING VISIBLE.
5/8" REBAR, BEARS S. 39°36' E., 10.21 FEET (RECORD 8.6 FEET SOUTH & 5.2 FEET WEST).

ANGLE POINT 2249

SET A 2 1/2" BY 30" ALUMINUM PIPE, WITH 3 1/4" ALUMINUM CAP, 18" IN THE GROUND, MARKED AS SHOWN, FROM WHICH:
7' LODGEPOLE PINE, BEARS N. 44 1/4° W., 2.6 FEET, MARKED 'WB/2249''BT'.
6' LODGEPOLE PINE, BEARS S. 49 3/4° W., 7.1 FEET, MARKED 'WB/2249''BT'.

I, DAVID A. SCHLAICH, A REGISTERED LAND SURVEYOR IN THE STATE OF OREGON, HEREBY CERTIFY THAT THIS PLAT AND THE NOTES HEREON ARE A TRUE AND CORRECT REPRESENTATION OF A SURVEY I CONDUCTED IN AUGUST OF 1992, AT THE REQUEST OF THE UMATILLA NATIONAL FOREST, IN ACCORDANCE WITH STATUTES OF THE STATE OF OREGON AND THE 1973 B.L.M. MANUAL OF SURVEYING INSTRUCTIONS.

David A. Schlaich
DAVID A. SCHLAICH -- RLS 2308
UMATILLA NATIONAL FOREST
2517 S.W. HAILEY AVENUE
PENDLETON, OREGON 97801
PHONE (503) 278-3747

REGISTERED
PROFESSIONAL
LAND SURVEYOR
David A. Schlaich
OREGON
JULY 16, 1987
DAVID A. SCHLAICH
2308
EXPIRES 12/31/94

RECEIVED AND
FILED

June 4, 1993
OFFICE OF COUNTY SURVEYOR

Robert A. Boyer
ATTEST: *James Russell*

SHEET 1 OF 1

MAP OF SURVEY NO. 1268

SECTION 28 DIAGRAM

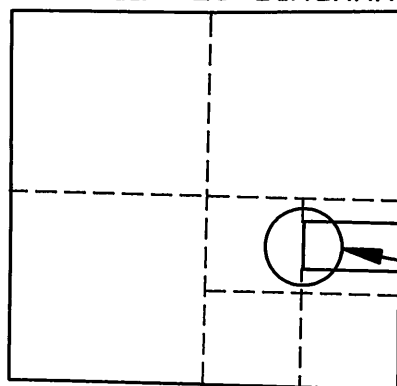

SURVEY LOCATION

NOT TO SCALE

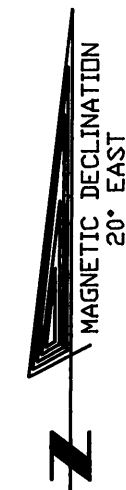

BASIS OF BEARING IS THE COMPUTED INVERSE FROM THE WITNESS CORNER OF THE C-N-N-SE 1/256 TO THE C-S-N-SE 1/256 BASED ON RECORD INFORMATION FROM GRANT COUNTY MAP SURVEY NO. 828.

LEGEND

- MONUMENT FOUND
- MONUMENT SET
- ORDINARY HIGH WATER LINE
- WILDERNESS BOUNDARY (BLAZED & SIGNED)
- () RECORD MEASUREMENT (LANGLITZ 1984)

SCALE: 1 INCH = 50 FEET

