

Section 35

# LAND PARTITION PLAT NO. 94-5

SITUATED IN THE SE1/4SE1/4 AND NE1/4SE1/4  
SECTION 35, T13S, R31E, W.M.  
TOWN OF CANYON CITY  
GRANT COUNTY, OREGON

June 30, 1994

BASIS OF BEARINGS

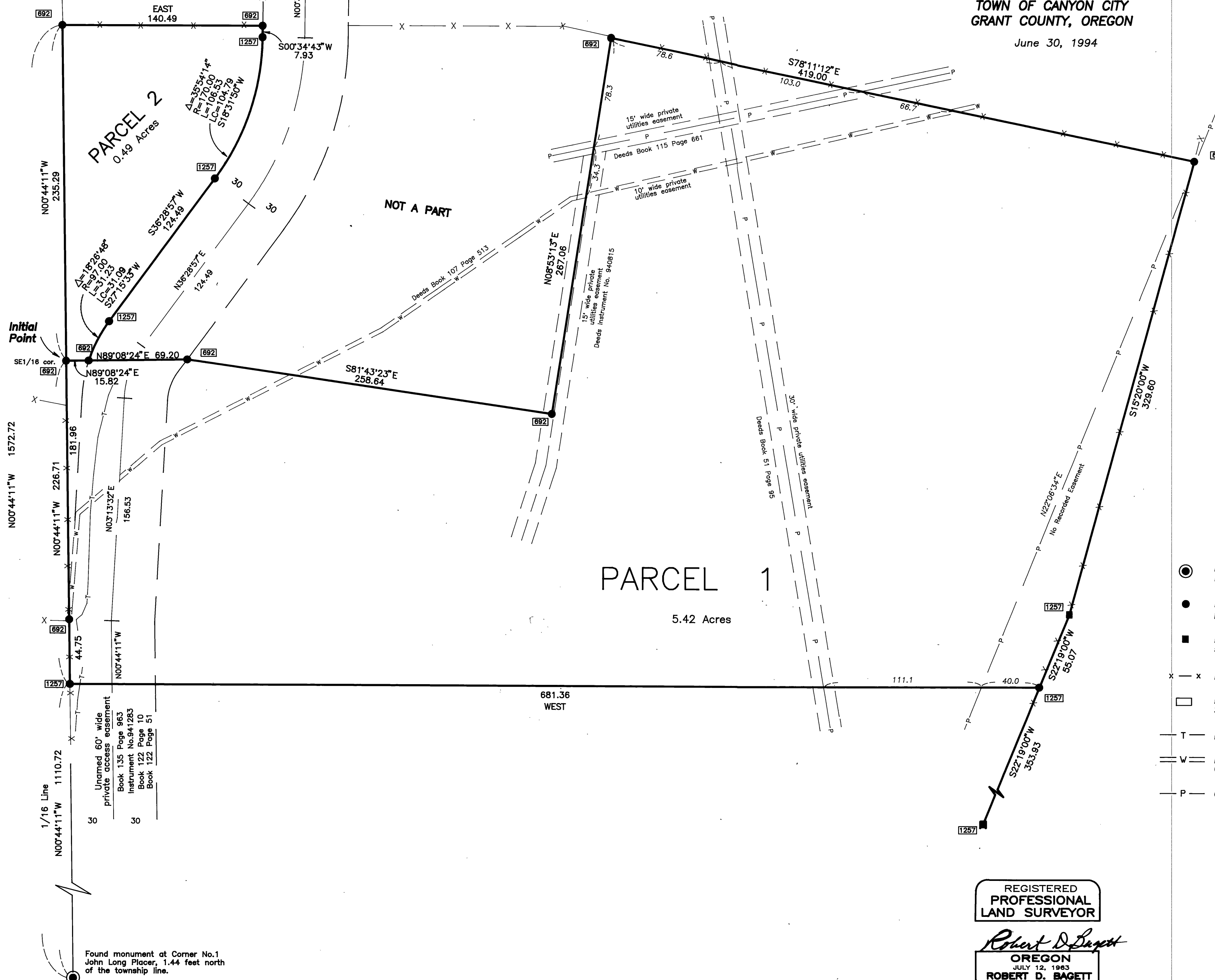

**BASIS OF BEARINGS**  
 RECORD MAP OF SURVEY NO.692  
 AS SHOWN  
 Scale 1" = 50'

- LEGEND**
- Found 2" iron pipe with attached Brass Cap marked COR. NO.1 JOHN LONG PLACER.
  - Found 5/8" iron pin with attached yellow plastic cap marked BGA SURVEY MARKER.
  - Found 1"x1"x48" steel fence post set in a stone block at angle point.
  - x - x Fence line.
  - Found monument from Recorded Survey No. □ Survey No. appears in the box.
  - T - Existing buried telephone line, no easement of record.
  - W Buried water line, easement is to Mid County Cemetery Maintenance District.
  - P - Overhead power line

### REFERENCES

Instrument No. 910096  
 Record Map of Survey No.'s 692, 1257

REGISTERED  
 PROFESSIONAL  
 LAND SURVEYOR

*Robert D. Bagett*  
 OREGON  
 JULY 12, 1963  
 ROBERT D. BAGETT  
 598  
 Renewal Date 12/31/94