

Sec. 22, T. 13 S., R. 31 E., W.M.

REGISTERED  
PROFESSIONAL  
LAND SURVEYOR  
*Richard W. Thompson*  
OREGON  
JULY 21, 1992  
RICHARD W. THOMPSON  
2665  
RICHARD W. THOMPSON  
P.L.S. # 2565  
3012 ISLAND AVENUE  
LA GRANDE, OREGON 97850

SURVEY FOR :  
**OREGON STATE HIGHWAY DIVISION**

Sheet No.

1

PROJECT :  
**WCL John Day Slide Correction**

Total Sheets

2

John Day Highway #5

GRANT COUNTY

Key No. 06562 EA # C012-1401

Date of Survey : FEBRUARY, 1993 SCALE : 1" = 50'

**LEGEND**

- △ Fd Monument As Noted
- Fd 5/8" Pin & Cap Marked "BGA Survey Marker"
- ⊙ Fd 5/8" Pin
- Set Hub & Tack
- ⊕ Set 1/2" Sq. Pin & Cap Marked "OSHD Trav. Pt. 5"

SCALE : 1" = 50'

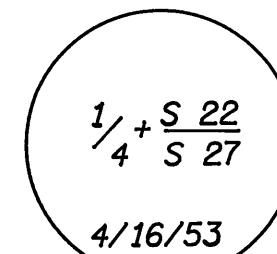
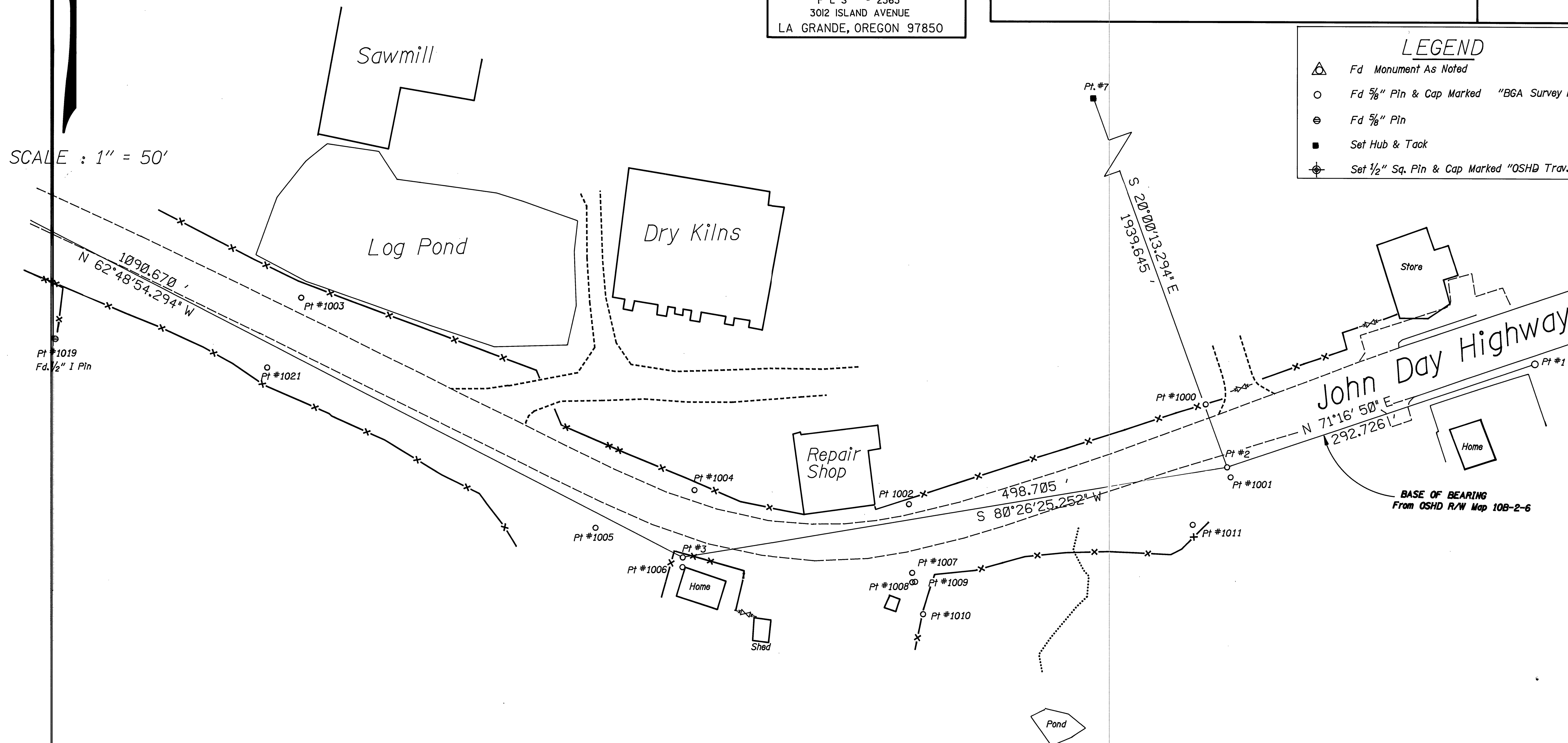

Fd 1/4 Sec. Corner 2 1/8" Brass Disk set on a 2 1/2" Galv. Pipe

N 9252.051  
E 17854.594

Sea. Corner  
As Shown on State Highway  
Map #108-2-6  
N 9277.317  
E 20475.180

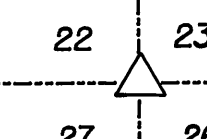

RECEIVED AND FILED

JAN 25 1994

OFFICE OF COUNTY SURVEYOR  
GRANT COUNTY, OREGON  
RICHARD W. THOMPSON  
Surveyor