

IDAHO BLUEPRINT & SUP. CO. INC. - BOISE, IDAHO

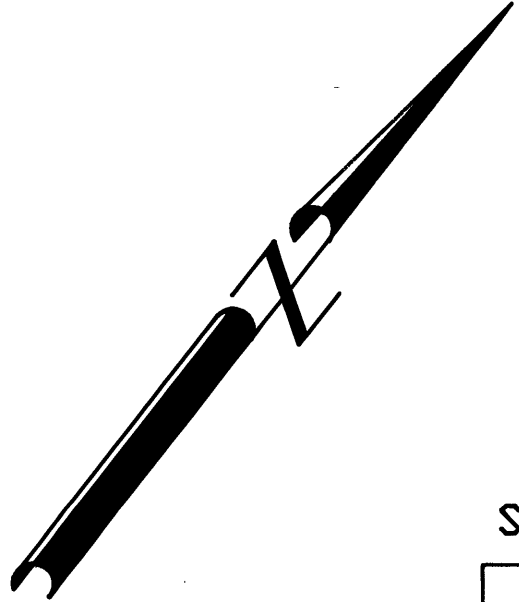
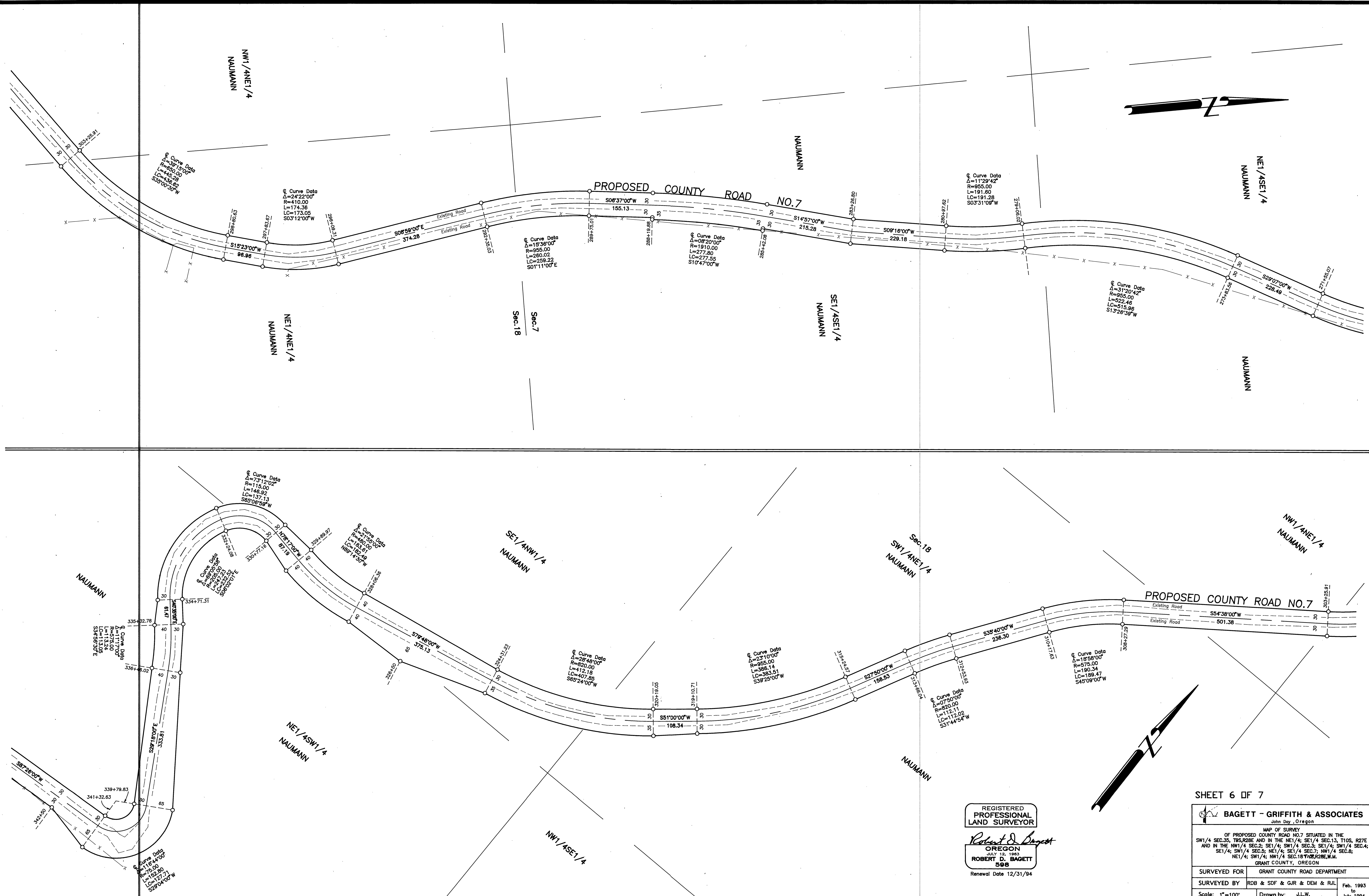

REGISTERED PROFESSIONAL LAND SURVEYOR
Robert D. Baggett
OREGON
ROBERT D. BAGGETT
598
Renewal Date 12/31/94

SHEET 6 OF 7

BAGETT - GRIFFITH & ASSOCIATES John Day, Oregon	
MAP OF SURVEY OF PROPOSED COUNTY ROAD NO. 7 SITUATED IN THE SW1/4 SEC. 35, T9S, R28E AND IN THE NE1/4, SE1/4 SEC. 13, T10S, R27E, AND IN THE NW1/4 SEC. 2, SE1/4, SW1/4 SEC. 3, SE1/4, SW1/4 SEC. 4, SE1/4, SW1/4 SEC. 5, NE1/4, SE1/4 SEC. 7, NW1/4 SEC. 8, NE1/4, SW1/4, NW1/4 SEC. 18 T10S, R28E, W.M. GRANT COUNTY, OREGON	
SURVEYED FOR	GRANT COUNTY ROAD DEPARTMENT
SURVEYED BY	RDB & SDF & GJR & DEM & RJL
Scale: 1"=100'	Drawn by: J.L.W.
	Feb. 1993 to July 1994

RECORD MAP OF SURVEY NO. 1312