

PARTITION PLAT NO. 94-4  
 FOR ARLOT & CARRIE JEWELL  
 IN THE SW1/4; SE1/4 SEC. 5, AND  
 NE1/4; SE1/4 SEC. 7, AND NE1/4;  
 SW1/4; NW1/4 SEC. 8, T9S, R27E, W.M.  
 GRANT COUNTY, OREGON JUNE 3, 1994.  
 SHEET ONE OF TWO.

RECEIVED AND FILED

JUL 26 1994

OFFICE OF COUNTY SURVEYOR  
 ATTORNEY: *[Signature]*

1 1/2" GIPF W/BRASS DISC STAMPED  
 "T9S R27E 1/4 S8 S9 1971 GRANT  
 COUNTY SURVEYOR LS 598". <CS 213>  
 HELD

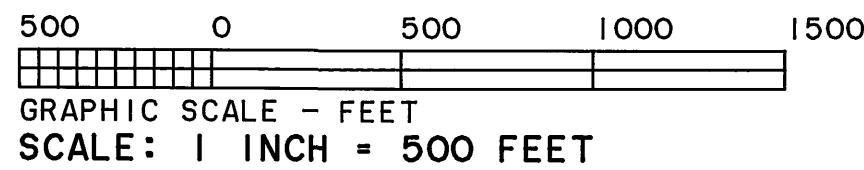

DECLARATION

KNOW ALL PEOPLE BY THESE PRESENT THAT WE, MANUEL N. SILVA AND MARY C. SILVA, HUSBAND AND WIFE, AS TO A UNDIVIDED ONE-HALF INTEREST, AND FRANK SILVA, JR., AS TO AN UNDIVIDED ONE-HALF INTEREST, ARE THE OWNERS OF THE LAND REPRESENTED HEREON ANNEXED PARTITION PLAT, AND MORE PARTICULARLY DESCRIBED IN THE ACCOMPANYING SURVEYOR'S CERTIFICATE, AND HAVE CAUSED THE SAME TO BE PARTITIONED INTO PARCELS IN ACCORDANCE WITH ORS CHAPTER 92, AS DEPICTED HEREON ANNEXED PARTITION PLAT. THERE ARE NO WATER RIGHTS PERTAINING TO PARCEL 2.  
 SAID PARCELS SUBJECT TO THE FOLLOWING RESERVATIONS AND EASEMENTS WHICH HAVE NOT BEEN SURVEYED: 1) PROVISIONS IN DEED OF RECORD IN BOOK 35, PAGE 436, DEED RECORDS, REGARDING IRRIGATION RIGHTS. 2) AGREEMENT REGARDING THE ABANDONMENT BY THE STATE OF OREGON OF CERTAIN PORTIONS OF THE OLD KIMBERLY-LONG CREEK SECONDARY HIGHWAY OF RECORD IN BOOK "F", PAGE 273, LEASE & AGREEMENT RECORDS. 3) UTILITY EASEMENT OF RECORD IN BOOK 67, PAGE 186, DEED RECORDS. 4) UNRECORDED EASEMENT FROM WARREN MILLER, ET AL, TO THEODORE H. PHELPS, ET UX, BEING AN EASEMENT FOR CONSTRUCTION, OPERATION AND MAINTENANCE OF A WATER LINE. 5) EASEMENTS AND RIGHTS GRANTED TO DAVID E. VICKSTROM, ET UX, IN DEED OF RECORD IN BOOK 126, PAGE 125, DEED RECORDS. 6) RIGHT OF WAY EASEMENTS FOR UNDERGROUND TELEPHONE FACILITIES AND INCIDENTAL PURPOSES, RECORDED IN BOOK 133, PAGES 338 THRU 341, DEED RECORDS. 7) RIGHT OF WAY FOR PORTION OF THE RELOCATED KIMBERLY-LONG CREEK HIGHWAY, VARIABLE WIDTH, RECORDED IN BOOK 49, PAGE 353, DEED RECORDS. 8) TEN FOOT WIDE WATER LINE EASEMENT SERVING PARCEL 1, (PARTITION PLAT NO. 93-3. 9) A NEW 10 FOOT WIDE WATER LINE EASEMENT ACROSS PARCEL 1, SERVING PARCEL 2 OF THIS PARTITION PLAT, FOR THE CONSTRUCTION AND MAINTENANCE OF A WATER LINE, AS DEPICTED AND CREATED HEREON ANNEXED PARTITION PLAT.

*Manuel N. Silva* *Mary C. Silva* *Frank Silva Jr*  
 MANUEL N. SILVA MARY C. SILVA FRANK SILVA, JR.

ACKNOWLEDGEMENT

STATE OF CALIFORNIA SS  
 COUNTY OF TULARE  
 KNOW ALL PEOPLE BY THESE PRESENT, ON THIS 18th DAY OF JULY, 1994, BEFORE ME A NOTARY PUBLIC IN AND FOR SAID STATE AND COUNTY, PERSONALLY APPEARED MANUEL N. SILVA AND MARY C. SILVA, HUSBAND AND WIFE, WHO BEING DULY SWORN, DID SAY THAT THEY ARE THE IDENTICAL PERSONS NAMED IN THE FOREGOING INSTRUMENT, AND THAT SAID INSTRUMENT WAS EXECUTED ON BEHALF OF THEMSELVES, AND THAT THEY EXECUTED SAID INSTRUMENT FREELY AND VOLUNTARILY.

*Sandra Marie Gomez*  
 NOTARY PUBLIC

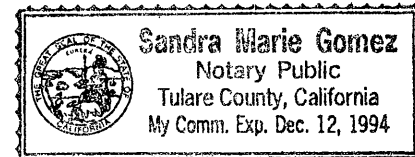

ACKNOWLEDGEMENT

STATE OF OREGON SS  
 COUNTY OF GRANT  
 KNOW ALL PEOPLE BY THESE PRESENT, ON THIS 21st DAY OF JULY, 1994, BEFORE ME A NOTARY PUBLIC IN AND FOR SAID STATE AND COUNTY, PERSONALLY APPEARED FRANK SILVA, JR., WHO BEING DULY SWORN, DID SAY THAT HE IS THE IDENTICAL PERSON NAMED IN THE FOREGOING INSTRUMENT, AND THAT SAID INSTRUMENT WAS EXECUTED ON BEHALF OF HIMSELF, AND THAT HE EXECUTED SAID INSTRUMENT FREELY AND VOLUNTARILY.

*Ben M. Spain*  
 NOTARY PUBLIC

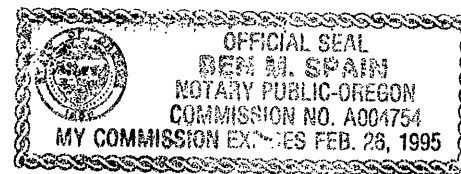

MAP OF SURVEY NO. 1334

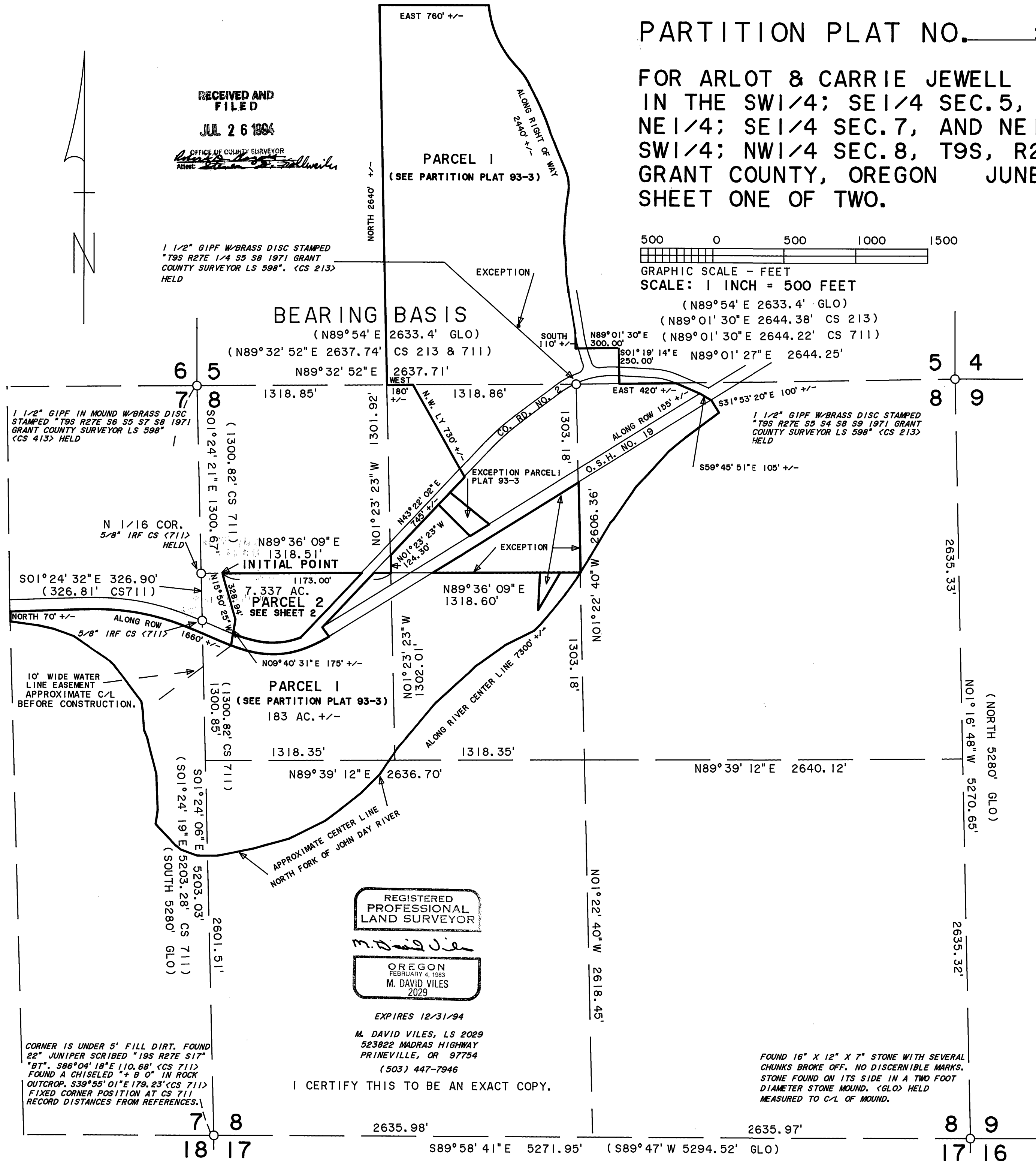

CORNER IS UNDER 5' FILL DIRT. FOUND 22" JUNIPER SCRIBED "19S R27E 517" "BT". 586°04'18"E 110.68' <CS 711> FOUND A CHISELED "+ B O" IN ROCK OUTCROP. 539°55'01"E 179.23' <CS 711> FIXED CORNER POSITION AT CS 711 RECORD DISTANCES FROM REFERENCES.