

**SURVEY FOR
UMATILLA NATIONAL FOREST
OF
MINERAL SURVEY NO. 616
LOCATED IN
THE NE 1/4 OF SECTION 28
T. 9 S., R. 35 E., W.M.
GRANT COUNTY, OREGON
SEPTEMBER - OCTOBER, 1995**

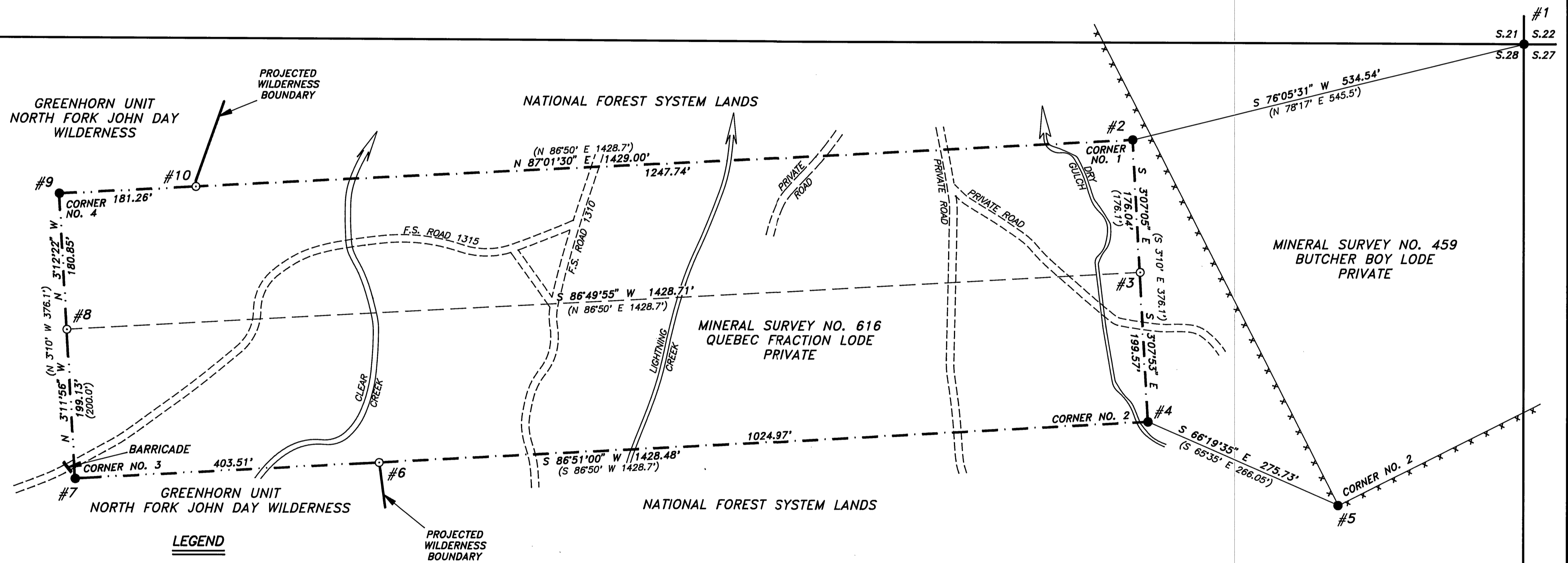

LEGEND

- MONUMENT FOUND
- MONUMENT SET
- — — — — POSTED PROPERTY BOUNDARY
- - - - - POSTED PROPERTY & WILDERNESS BOUNDARY
- · · · · PREVIOUSLY POSTED PROPERTY BOUNDARY
- () RECORD MEASUREMENT (HAGEL 1904)

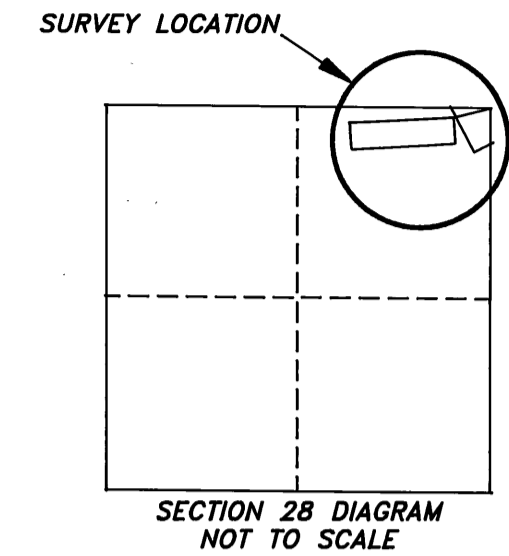
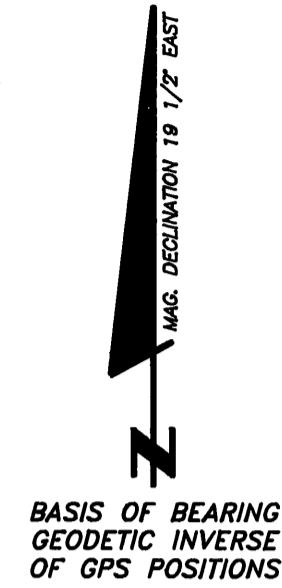
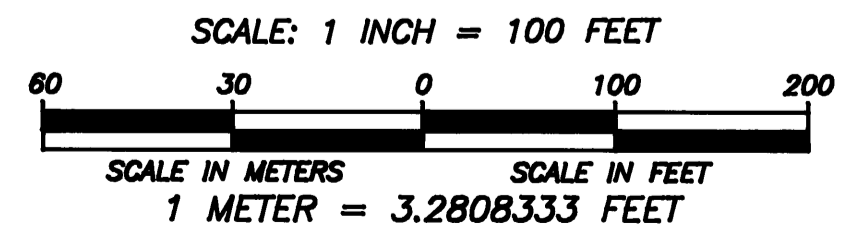

REVIEWED BY:
Dennis R. Layford 11/16/95
 SIGNATURE DATE
 I CERTIFY THAT THIS SURVEY WAS PERFORMED AT THE
 REQUEST OF THE UMATILLA NATIONAL FOREST SUPERVISOR
John P. Klein 11/17/95
 SIGNATURE DATE

I, DAVID A. SCHLAICH, A REGISTERED LAND SURVEYOR IN THE STATE OF OREGON, HEREBY CERTIFY THAT THIS PLAT AND THE NOTES HEREON ARE A TRUE AND CORRECT REPRESENTATION OF A SURVEY I CONDUCTED FROM SEPTEMBER 13 THROUGH OCTOBER 18 OF 1995, AT THE REQUEST OF THE UMATILLA NATIONAL FOREST, IN ACCORDANCE WITH THE STATUTES OF THE STATE OF OREGON, THE 1973 B.L.M. MANUAL OF SURVEYING INSTRUCTIONS, AND THE 1980 B.L.M. MINERAL SURVEY PROCEDURES GUIDE.

David A. Schlaich
 DAVID A. SCHLAICH -- RLS 2308
 UMATILLA NATIONAL FOREST
 2517 S.W. HAILEY AVENUE
 PENDLETON, OREGON 97801
 PHONE: (541) 278-3747

REGISTERED
 PROFESSIONAL
 LAND SURVEYOR
David A. Schlaich
 OREGON
 JULY 16, 1987
 DAVID A. SCHLAICH
 2308
 RENEWS 06/30/96