

MAIN STREET

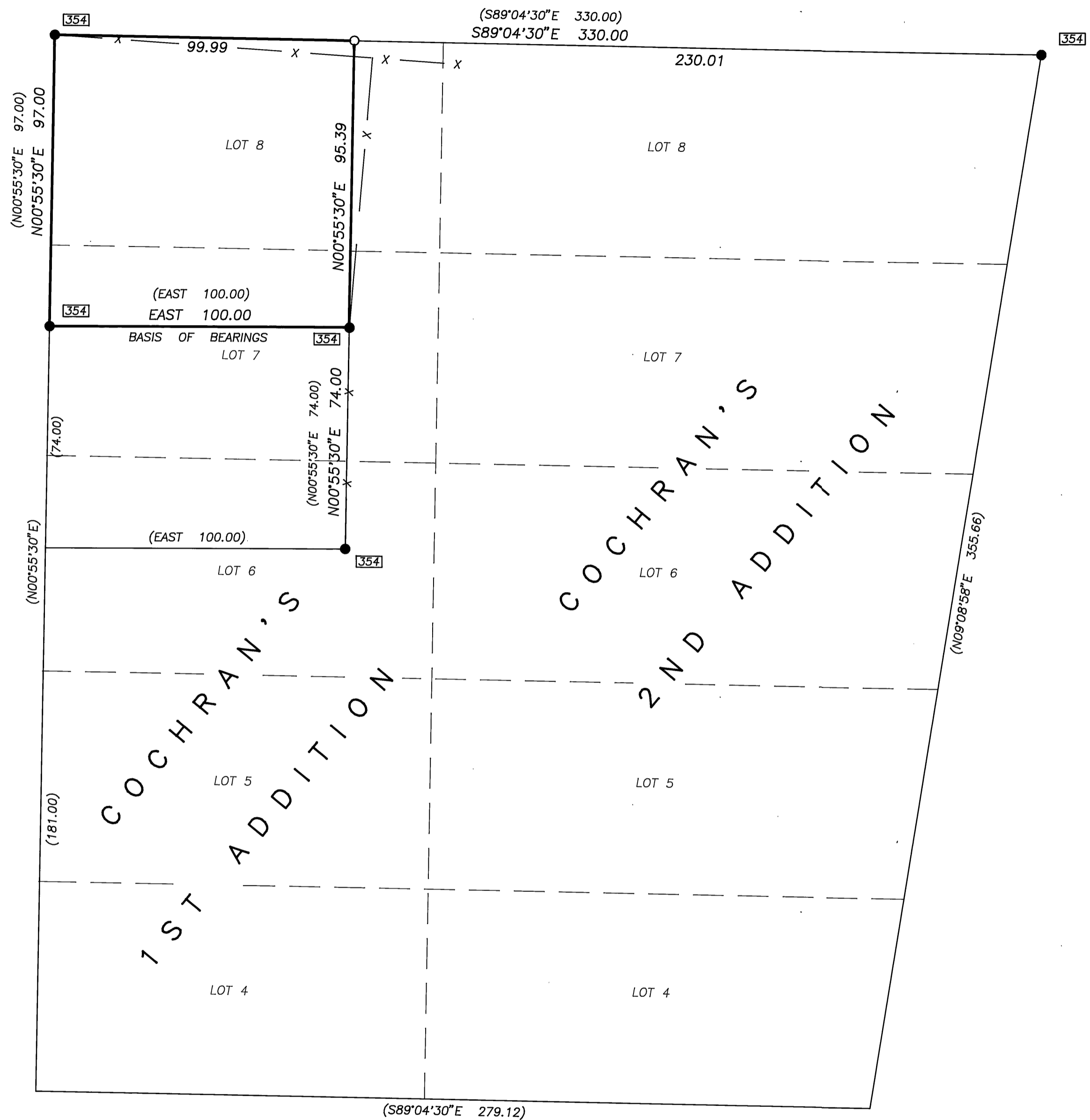

BASIS OF BEARINGS

MAP OF SURVEY NO. 354
AS SHOWN

LEGEND

- FOUND 5/8" IRON PIN - NO CAP
- SET 5/8" X 30" IRON PIN WITH ATTACHED YELLOW PLASTIC CAP MARKED BGB SURVEY MARKER.
- () RECORD BEARING AND DISTANCE FROM MAP OF SURVEY NO. 354
- FOUND MONUMENT FROM RECORDED SURVEY NO. □ SURVEY NO. APPEARS IN BOX.
- X—X FENCE LINE.

REFERENCES

RECORD MAP OF SURVEY NO. 354
DEED RECORD BOOK 105 PAGE 91
DEED INSTRUMENT NO. 960144

NARRATIVE

This survey was performed at the request of Merial Vinson. The purpose of this survey was to locate the property adjustment line, shown hereon.

A search was made of the available records pertaining to this survey. Field measurements were made to locate existing appurtenant monuments of Record Survey No. 354, as shown. I performed Survey No. 354 in September 1974.

We set a new monument on the property adjustment line at a location approved by Mrs. Vinson.

I found no unusual conditions with this survey.

RECEIVED AND FILED

July 14, 1997
OFFICE OF COUNTY SURVEYOR

Robert D. Baggett
ATTEST: *Steven D. Follmer*

REGISTERED
PROFESSIONAL
LAND SURVEYOR

Robert D. Baggett
OREGON
JULY 12, 1983
ROBERT D. BAGETT
598

Renewal Date 12/31/97

BAGETT, GRIFFITH & BLACKMAN
217 N. Canyon Blvd. John Day, Oregon

MAP OF SURVEY
PROPERTY LINE ADJUSTMENT
IN LOTS 7 AND 8
COCHRAN'S 1ST ADDITION TO THE
TOWN OF MONUMENT
GRANT COUNTY, OREGON

SURVEYED FOR	MERRIAL VINSON	
SURVEYED BY	RDB & SDF & DEM	06/03/97
Scale: 1"=30'	Drawn by: M.J.D.	

RECORD MAP OF SURVEY NO. 1440