

**3RD AVE. - JOHN DAY  
MONUMENT REPLACEMENT  
MARCH 1998**

**NARRATIVE**

This survey was performed at the request of the Oregon Department of Transportation. The purpose of this survey is the replacement of monuments destroyed during the construction of new curbs and sidewalks for the "3RD AVENUE (JOHN DAY) - M.P. 162.70" project, July through October, 1997.

This survey is based on the control survey by the Oregon Department of Transportation, Grant County Map of Survey No. 1399.

In order to perform this survey, the relationship between found monuments based on the coordinates as provided on said M.O.S. 1399 were compared to the relationships as shown on the pertinent maps of survey (see REFERENCES) and no significant differences were found. The monuments were then replaced based on the coordinates shown on said M.O.S. 1399.

REGISTERED  
PROFESSIONAL  
LAND SURVEYOR  
  
OREGON  
JULY 12, 1988  
DOUGLAS M. FERGUSON  
848  
RENEWAL DATE:  
12/31/98

**REFERENCES**

- M.O.S. 142  
Bagett, Griffith Surveying, March, 1969
- M.O.S. 249  
Bagett, Griffith, Ferguson, January, 1972
- M.O.S. 336  
Bagett, Griffith & Associates, April, 1974
- M.O.S. 626  
Bagett, Griffith & Associates, September, 1980
- M.O.S. 678  
Bagett, Griffith & Associates, June, 1981
- M.O.S. 932  
Bagett, Griffith & Associates, April, 1986
- M.O.S. 1129  
Bagett, Griffith & Associates, December, 1989
- M.O.S. 1203  
Bagett, Griffith & Associates, March, 1992
- M.O.S. 1246  
Bagett, Griffith & Associates, December, 1992
- M.O.S. 1277  
Bagett, Griffith & Associates, March, 1994
- M.O.S. 1354  
Bagett, Griffith & Associates, December, 1994
- M.O.S. 1357  
Bagett, Griffith & Associates, January, 1995
- M.O.S. 1399  
Oregon Department of Transportation, January, 1996
- M.O.S. 1403  
Bagett, Griffith & Blackman, March, 1996

Ferguson Surveying



Engineering

MT. VERNON, OREGON  
PHONE (541)932-4520  
FAX (541)932-4430  
EMAIL DFSE@EONI.COM

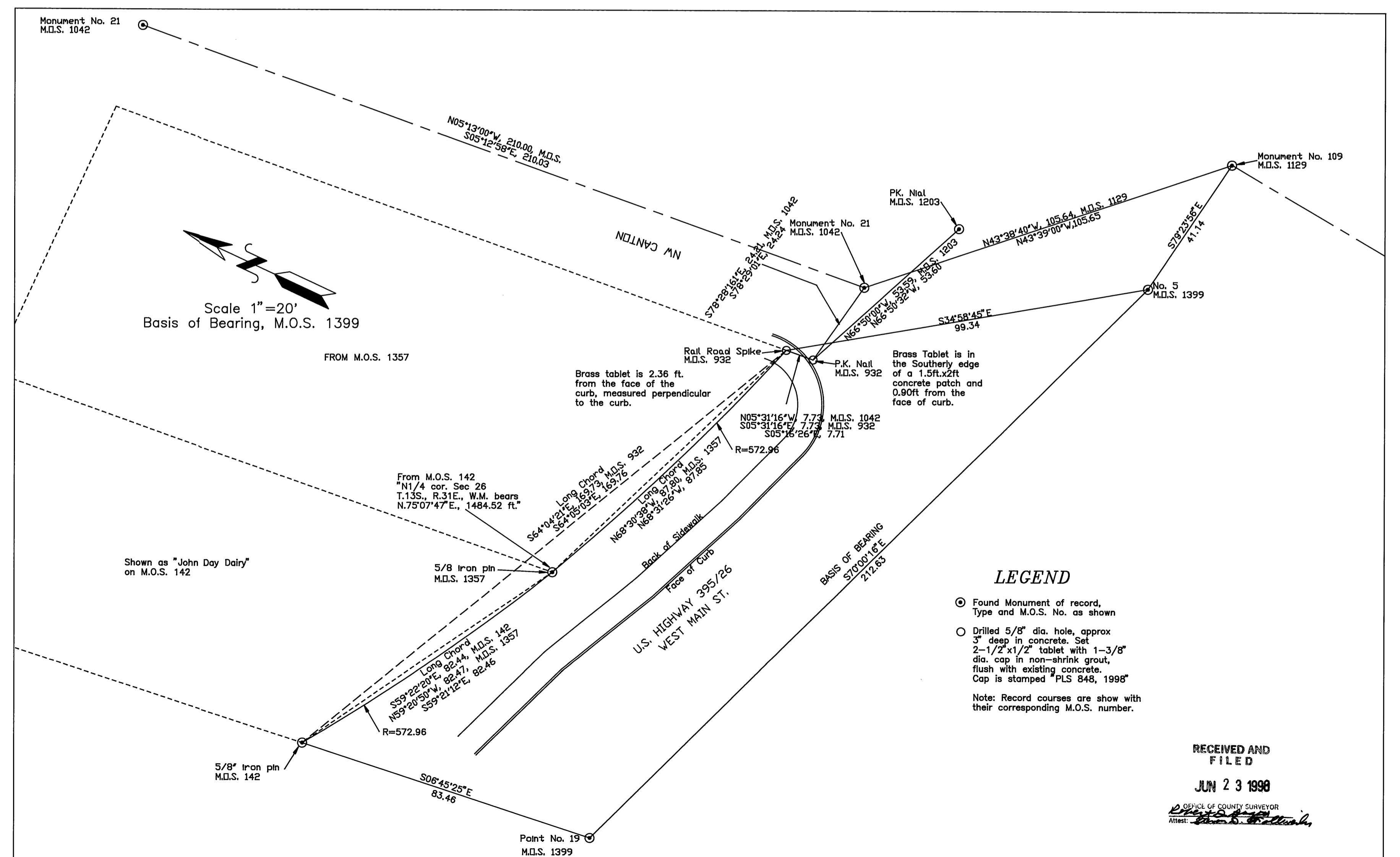
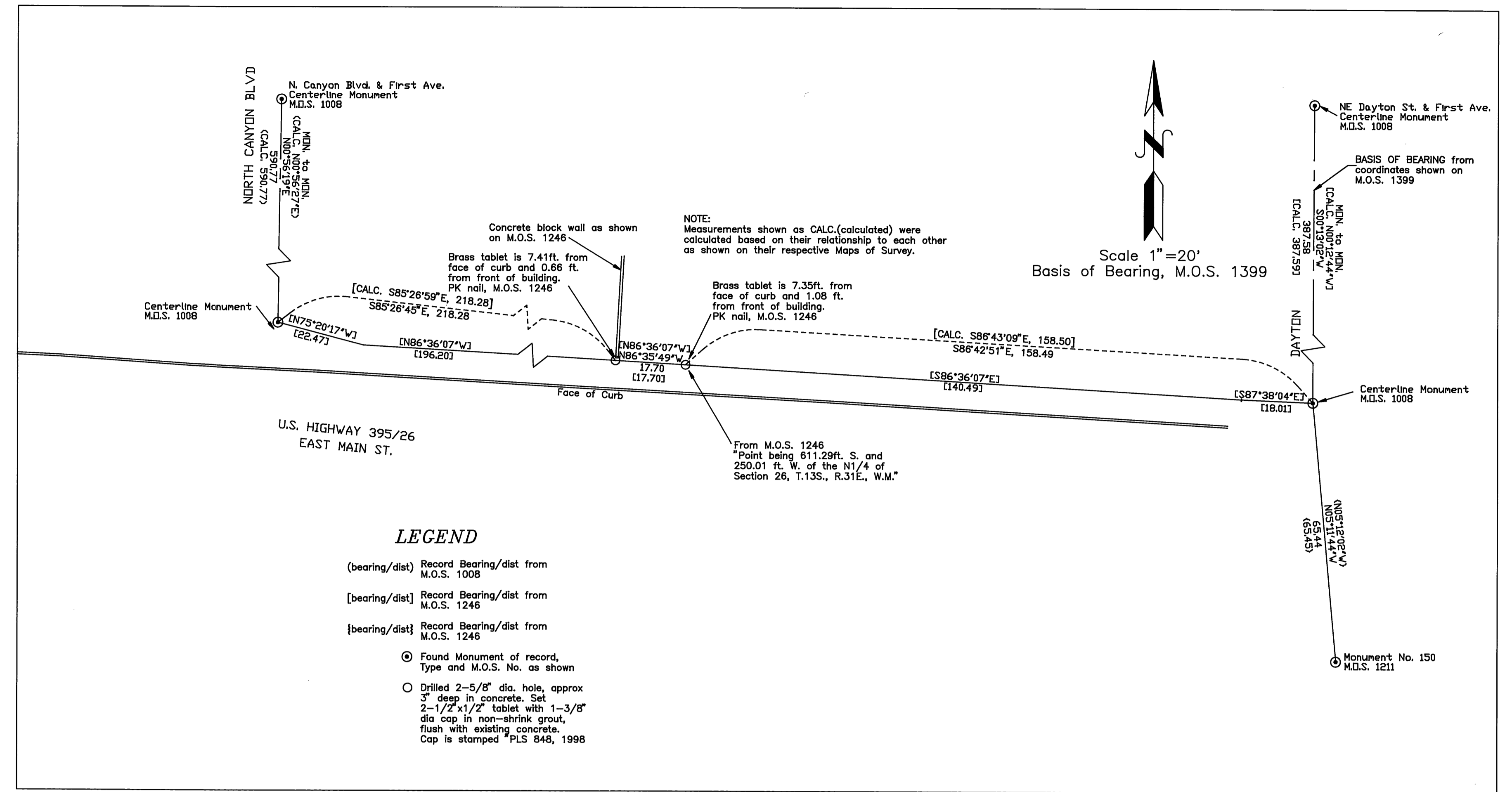
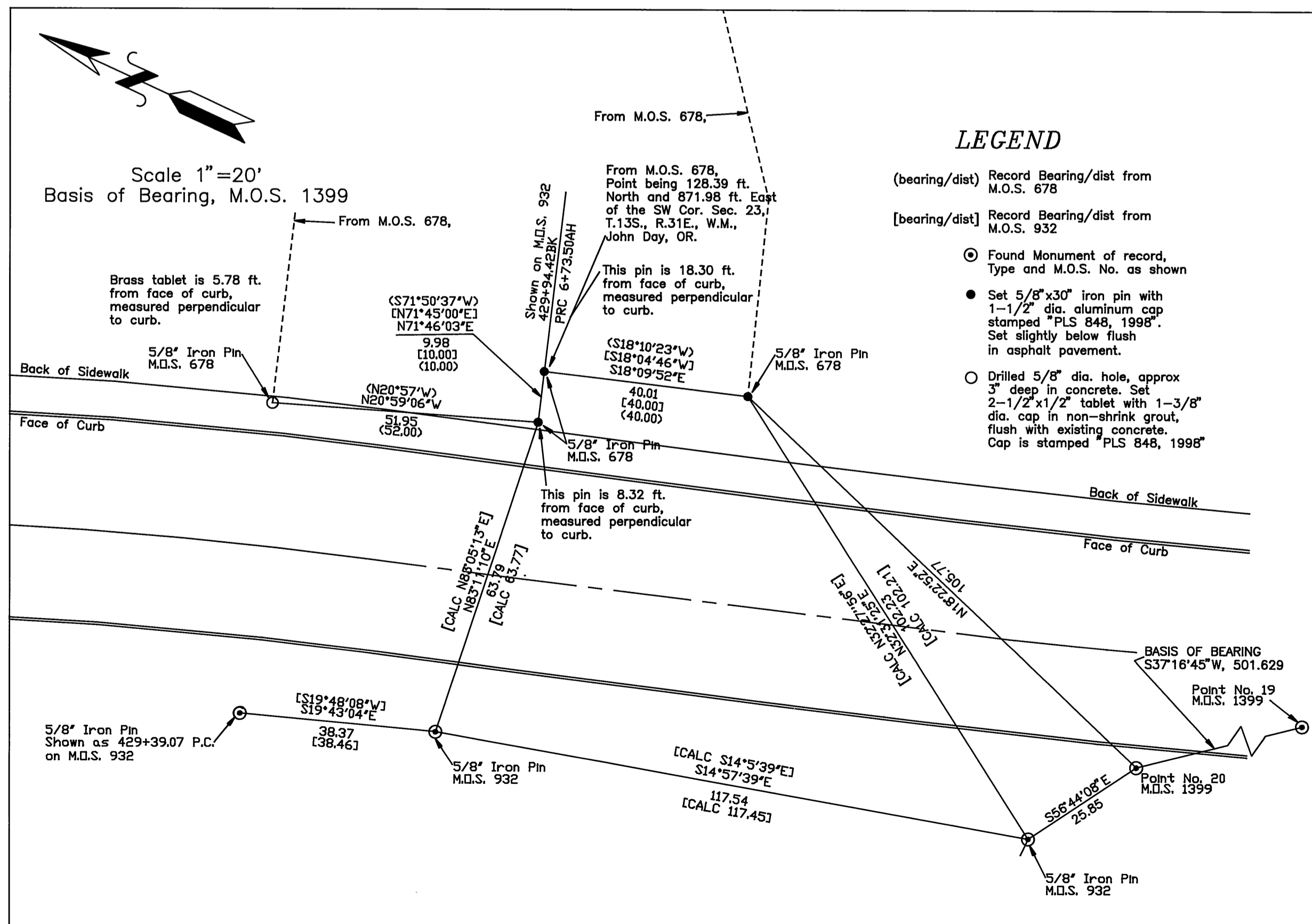

RECEIVED AND  
FILED  
JUN 23 1998

DOUGLAS M. FERGUSON  
REGISTERED LAND SURVEYOR