

T13S R31E

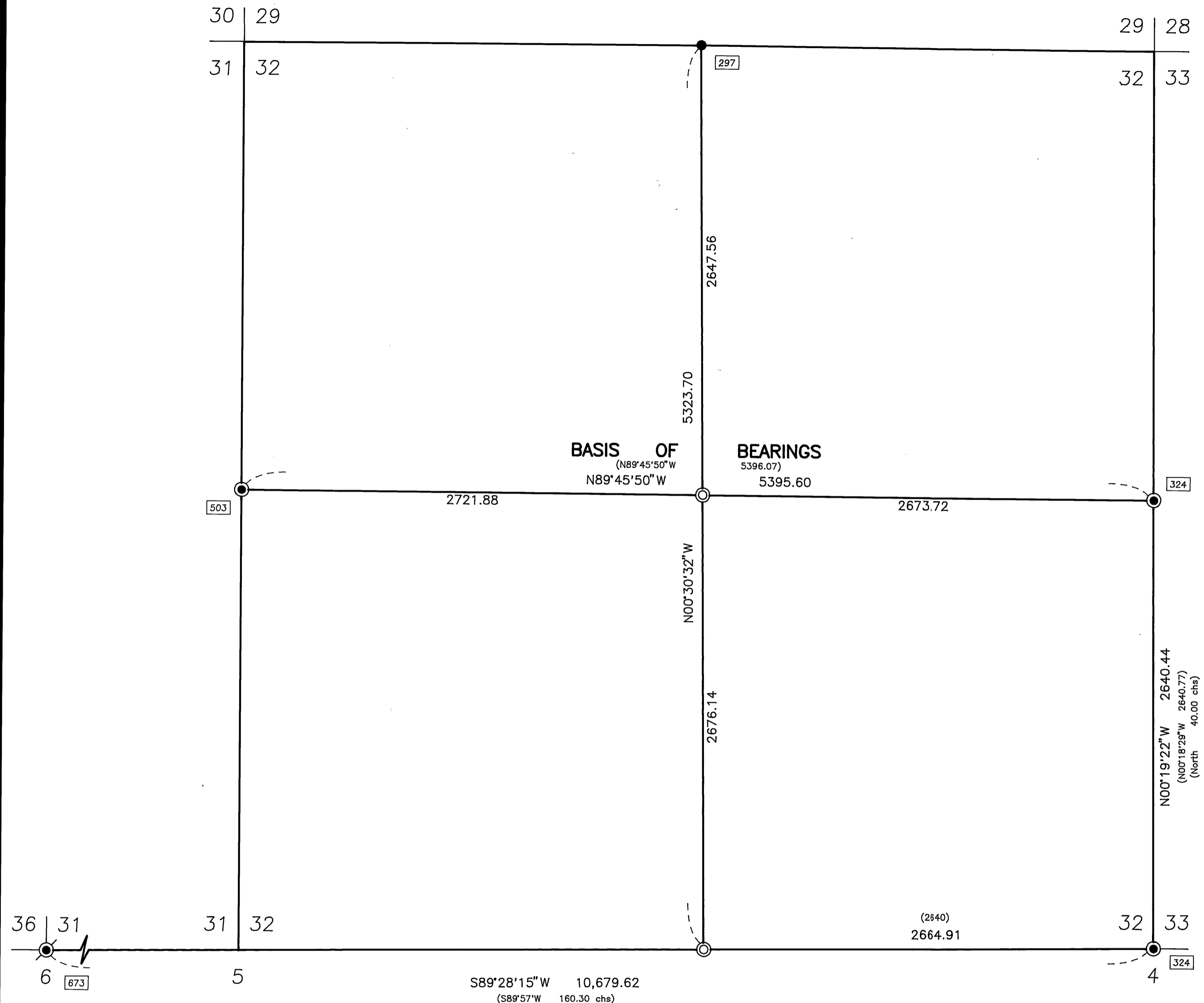

Scale 1"=500'

**BASIS OF BEARINGS**

Record Map of Survey No. 503  
As Shown

**LEGEND**

- Found 1½" galv. iron pipe with attached 2½" Grant County Surveyor brass cap.
- ⊙ Found 2½" galv. iron pipe with attached 2½" brass cap.
- Found 5/8" iron pin of record.
- ⊙ Set 2½" aluminum pipe with attached 3" aluminum cap. See corner restoration records for details.
- ( ) Record bearing and distance.
- Found monument, see record survey number shown in box.

REGISTERED  
PROFESSIONAL  
LAND SURVEYOR

*Jack Watson*

OREGON  
SEPT 19, 1995  
JACK L. WATSON  
2734

Renewal Date 6/30/2000

**NARRATIVE**

This survey was performed at the request of Dean Rogers. The purpose of this survey was to establish the C1/4 corner of Section 32, and flag selected property lines.

After searching the available records pertaining to this survey, I found that the controlling corners of Section 32 have been remonumented with the exception of the S1/4 corner and the SW corner of Section 32. The corners shown as found were accepted. I searched for the corners along the township line on the south boundary of Section 31 and 32, without finding any of the original corners or any evidence of them. I used single proportionate measurement to re-establish the S1/4 corner of Section 32 as shown hereon. The C1/4 corner was established at the intersection of the center of section lines.

RECEIVED AND  
FILED

JUL 3 1998

OFFICE OF COUNTY SURVEYOR  
Attest: *[Signature]*

**CORNERSTONE SURVEYING, Inc.**  
233 S. Canyon Blvd., John Day, Oregon 97845  
(541) 575-1813

<b>MAP OF SURVEY DEPENDENT RESURVEY AND SUBDIVISION OF SECTION 32, T13S, R31E, W.M.</b>	
GRANT COUNTY, OREGON	
SURVEYED FOR:	<b>DEAN ROGERS</b>
SURVEYED BY :	Jack Watson
DRAWN BY :	Jack Watson
	Date: 6/22/98

MAP OF SURVEY NO. 1482