

TYPICAL MONUMENTS SET

ADJUSTMENT NO. 2 NETWORK
(SEE NARRATIVE ON SHEET 3)

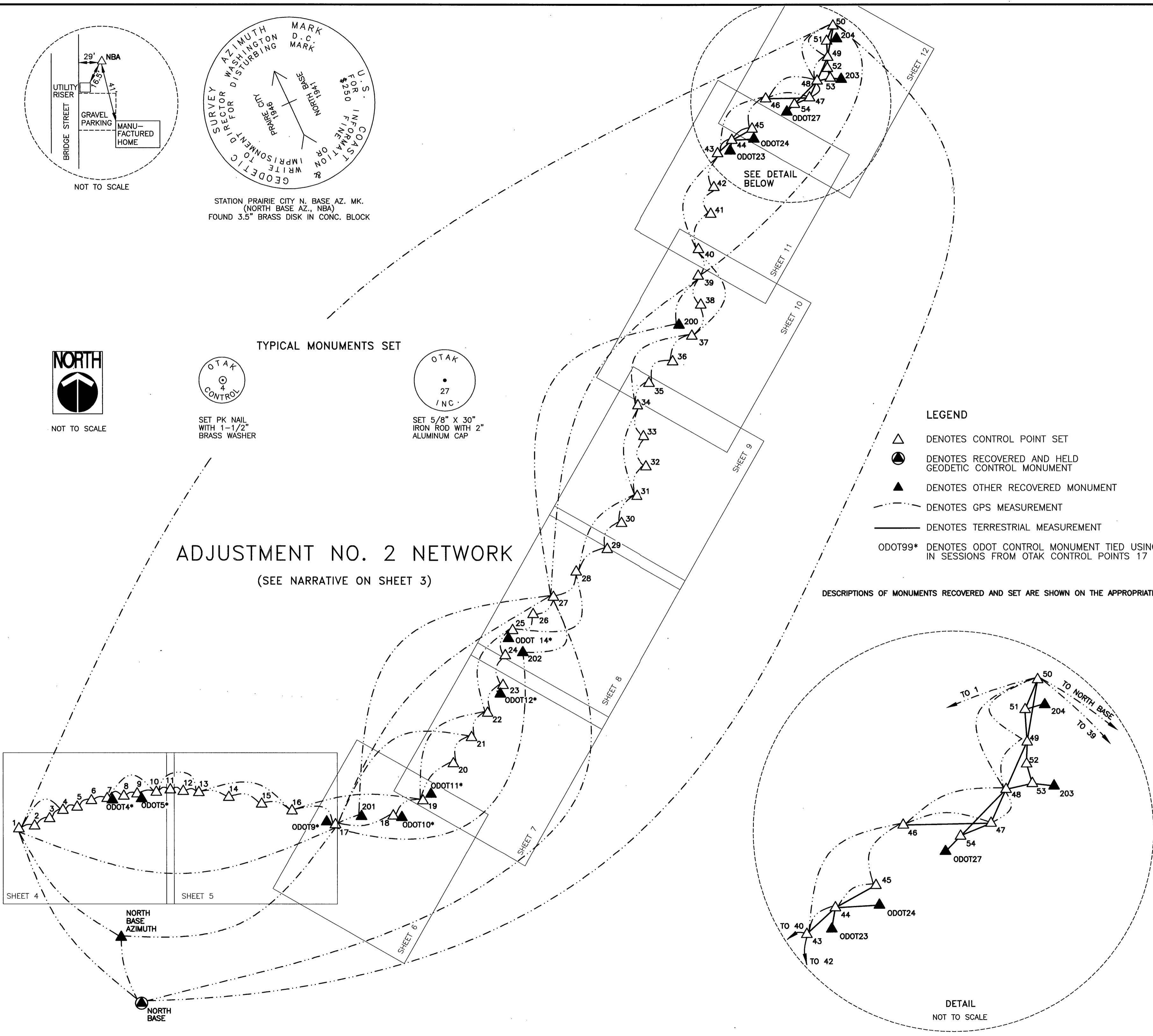

- LEGEND
- △ DENOTES CONTROL POINT SET
 - DENOTES RECOVERED AND HELD GEODETTIC CONTROL MONUMENT
 - ▲ DENOTES OTHER RECOVERED MONUMENT
 - - - DENOTES GPS MEASUREMENT
 - DENOTES TERRESTRIAL MEASUREMENT
- ODOT99* DENOTES ODOT CONTROL MONUMENT TIED USING GPS IN SESSIONS FROM OTAK CONTROL POINTS 17 & 21.

DESCRIPTIONS OF MONUMENTS RECOVERED AND SET ARE SHOWN ON THE APPROPRIATE SHEET.

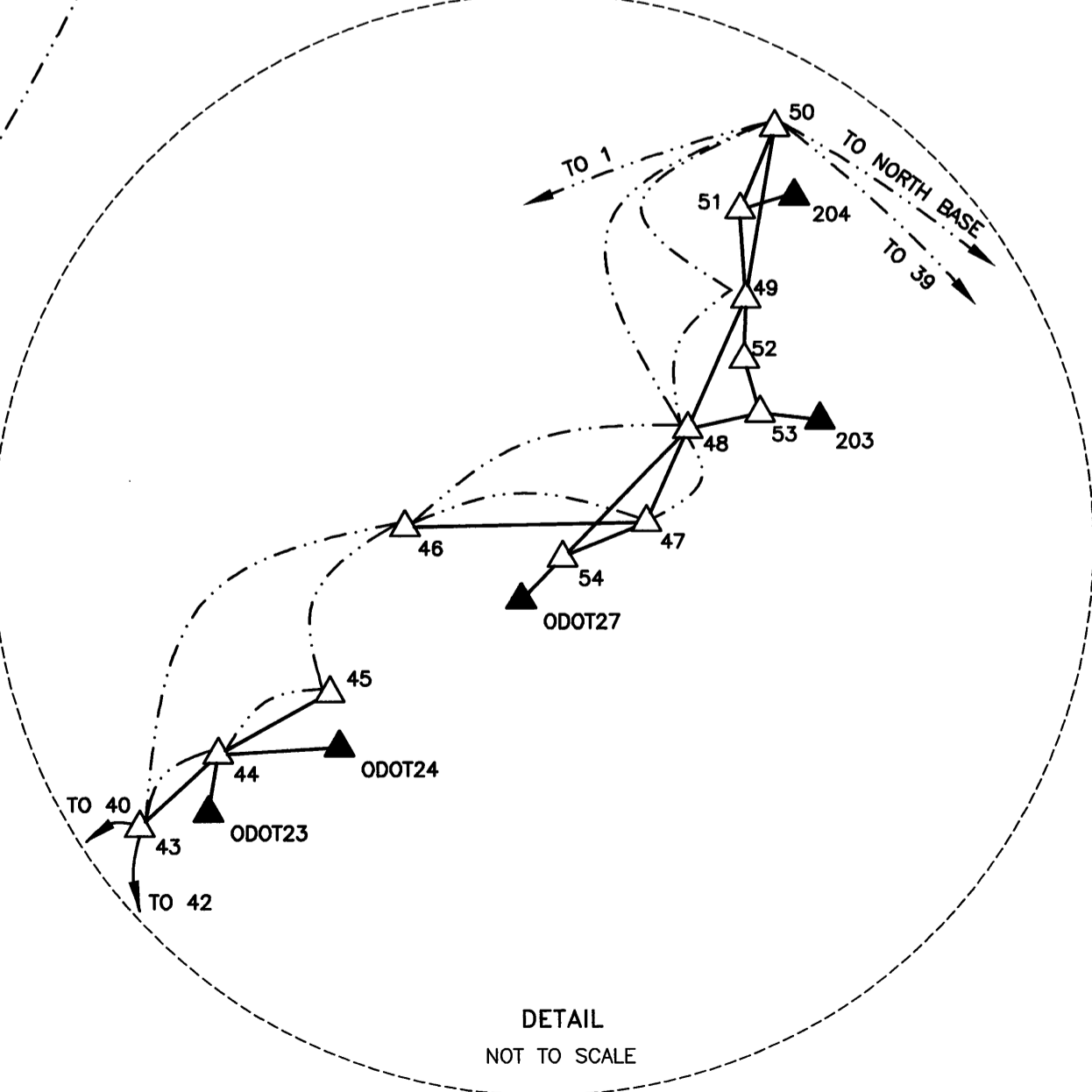

8/1999
Field Date
JAC 8/1999
Calculations
MEM 11/1999
Drawn
JAC 11/1999
Checked By Date

REGISTERED PROFESSIONAL LAND SURVEYOR

J.A.C.

OREGON
JULY 15, 1983
JOHN A. CARLSON
2044

RENEWS 12-31-1999

HORIZONTAL CONTROL NETWORK SURVEY
PRAIRIE CITY - DIXIE SUMMIT SECTION
JOHN DAY HIGHWAY

- SW 1/4 SEC. 28, T.11S., R.34E.
- NE 1/4 SEC. 33, T.11S., R.35E.
- NE, SE, SW 1/4 SEC. 16, NW, SW 1/4 SEC. 21, NW 1/4 SEC. 28, NE, SE 1/4 SEC. 29, SE 1/4 SEC. 31, NE, NW, SW 1/4 SEC. 32, T.12 S., R.34E.
- SE, SW 1/4 SEC. 1, SE, SW 1/4 SEC. 2, NE 1/4 SEC. 10, SW 1/4 SEC. 11, NE 1/4 SEC. 12, NE 1/4 SEC. 14, T.13S., R.33E.
- NE, SE, SW 1/4 SEC. 6, NW 1/4 SEC. 7, T.13S., R.34E.

FOR: OREGON DEPARTMENT OF TRANSPORTATION REGION 5

otak
Incorporated

17355 SW Boones Ferry Rd.
Lake Oswego, Oregon 97035
Phone: (503) 635-3618
FAX: (503) 635-5395

09356-004-004
Project No.
S356S002
File No.
2 OF 12
Sheet No.