

**RIGHT OF WAY FOR
INDUSTRIAL PARK ROAD, COUNTY ROAD NO. 80-A**
SITUATED IN THE NW1/4 AND SW1/4 SEC. 26
AND THE NE1/4, SE1/4 AND SW1/4 SEC. 27
T.13S., R.31E., W.M., GRANT COUNTY, OREGON

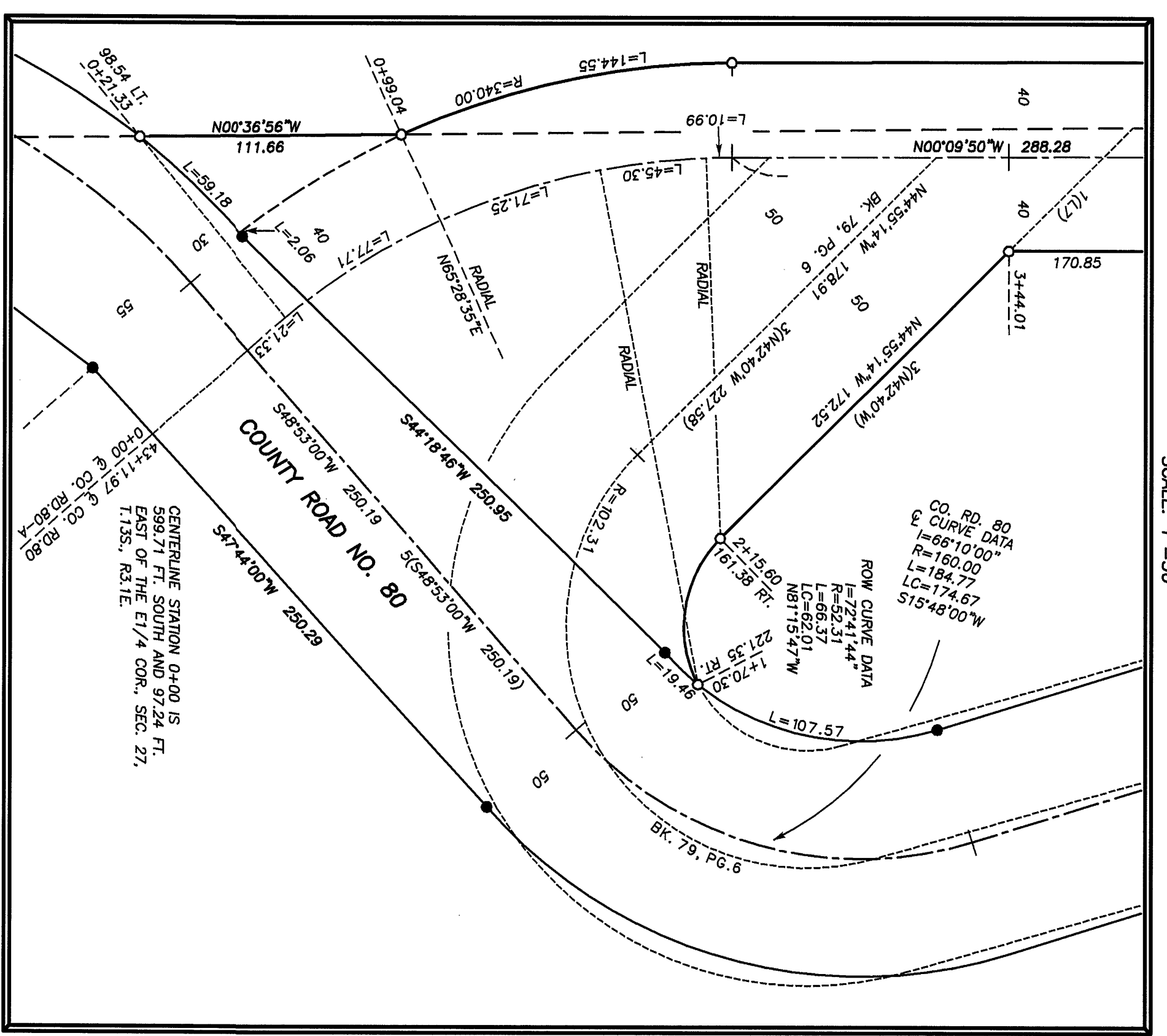
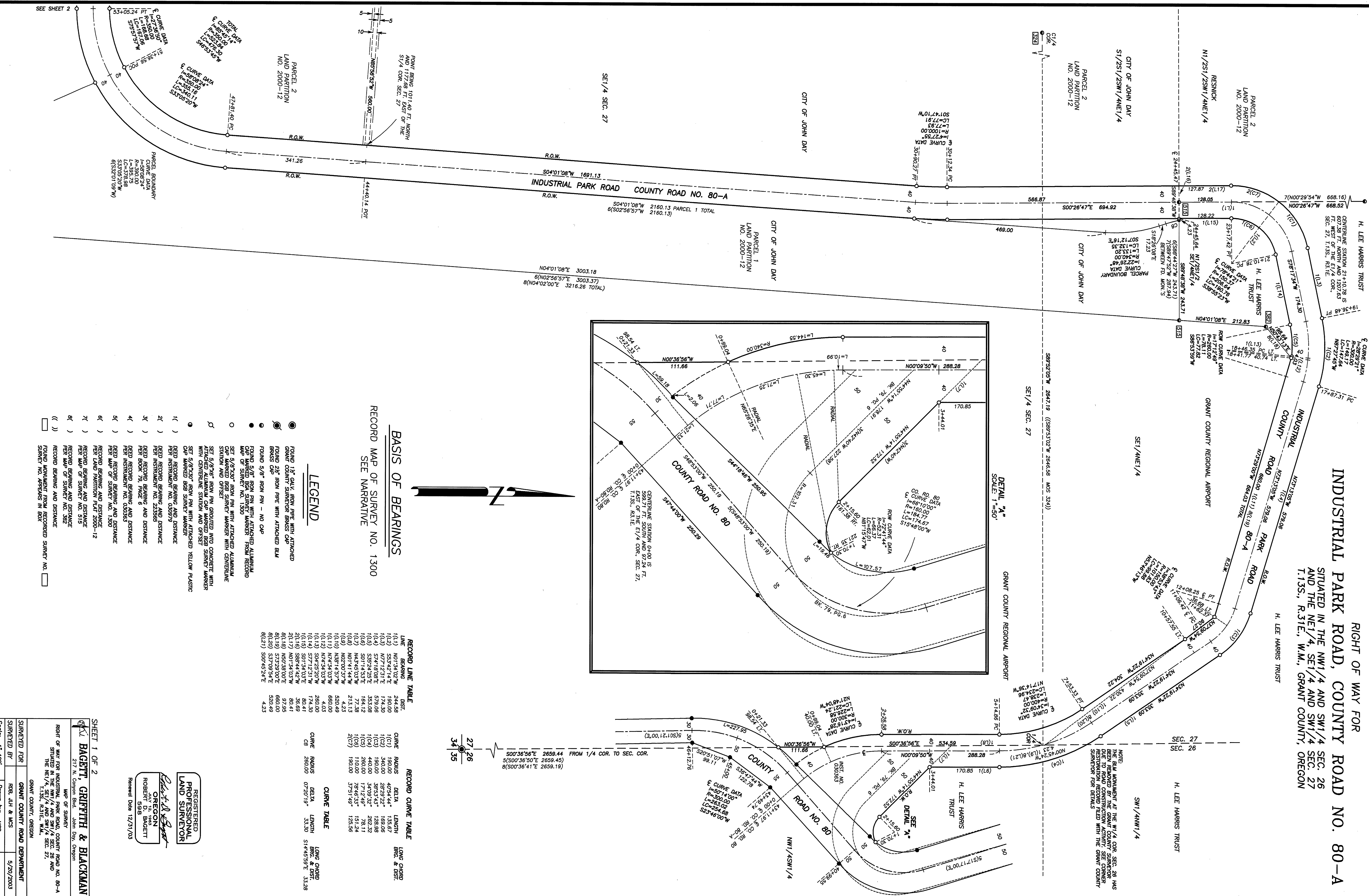

LEGEND

BASIS OF BEARINGS
RECORD MAP OF SURVEY NO. 1300
SEE NARRATIVE

- FOUND 1 1/2" GALV. IRON PIPE WITH ATTACHED GRANT COUNTY SURVEYOR BRASS CAP
- FOUND 2" IRON PIPE WITH ATTACHED BLM BRASS CAP
- FOUND 5/8" IRON PIN - NO CAP
- FOUND 5/8" IRON PIN WITH ATTACHED ALUMINUM CAP MARKED BSA SURVEY MARKER FROM RECORD MAP OF SURVEY NO. 1300
- SET 5/8" X 3/4" IRON PIN WITH ATTACHED ALUMINUM CAP MARKED BSA SURVEY MARKER WITH CENTERLINE STATION AND OFFSET
- SET 5/8" X 3/4" IRON PIN WITH ATTACHED YELLOW PLASTIC CAP MARKED BSA SURVEY MARKER
- DEED RECORD BEARING AND DISTANCE PER INSTRUMENT NO. 030979
- DEED RECORD BEARING AND DISTANCE PER INSTRUMENT NO. 225565
- DEED RECORD BEARING AND DISTANCE PER BOOK 79, PAGE 6
- DEED RECORD BEARING AND DISTANCE PER INSTRUMENT NO. 030263
- DEED RECORD BEARING AND DISTANCE PER MAP OF SURVEY NO. 1300
- DEED RECORD BEARING AND DISTANCE PER LAND PARTITION PLAT 2000-12
- DEED RECORD BEARING AND DISTANCE PER MAP OF SURVEY NO. 515
- DEED RECORD BEARING AND DISTANCE PER MAP OF SURVEY NO. 382
- FOUND MONUMENT FROM RECORDED SURVEY NO. SURVEY NO. APPEARS IN BOX

RECORD LINE TABLE

LINE	BEARING	DIST.
1(C1)	N01°34'02"W	244.58
1(C2)	S53°42'14"E	190.00
1(C3)	S77°12'31"E	190.00
1(C4)	S71°45'48"E	572.00
1(C5)	S52°24'25"E	353.00
1(C6)	S01°14'53"E	164.12
1(C7)	N43°45'03"W	77.38
1(C8)	N01°41'44"W	213.13
1(C9)	N02°00'37"W	450.43
1(C10)	N02°00'37"W	660.00
1(C11)	N27°54'03"W	4.05
1(C12)	N74°54'03"W	260.00
1(C13)	S04°25'20"W	174.30
1(C14)	S77°12'31"W	80.41
1(C15)	S01°34'03"E	80.41
1(C16)	S08°44'42"W	80.41
1(C17)	S08°44'42"W	80.41
1(C18)	N07°39'00"E	97.95
1(C19)	S73°29'00"E	660.00
1(C20)	S73°09'54"E	520.49
1(C21)	S00°45'24"E	4.23

RECORD CURVE TABLE

CURVE	RADIUS	DELTA	LENGTH	LONG CHORD BEAC. & DIST.
1(C1)	190.00	40°54'44"	135.67	
1(C2)	2828.22	2°22'22"	128.98	
1(C3)	190.00	108°58'18"	262.32	
1(C4)	440.00	34°09'35"	78.11	
1(C5)	280.00	171°12'45"	151.24	
1(C6)	110.00	78°46'35"	125.56	
2(C7)	190.00	37°51'49"	125.56	

CURVE TABLE

CURVE	RADIUS	DELTA	LENGTH	LONG CHORD BEAC. & DIST.
CS	260.00	07°20'13"	33.50	51°43'59"E 33.28

REGISTERED
PROFESSIONAL
LAND SURVEYOR

OREGON
ROBERT D. BAGGETT
598

Renewed Date 12/31/03

SHEET 1 OF 2

BAGGETT GRIFFITH & BLACKMAN
217 N. Condon Blvd., John Day, Oregon

RIGHT OF WAY FOR INDUSTRIAL PARK ROAD NO. 80-A SITUATED IN THE NW1/4 AND SW1/4 SEC. 26 AND THE NE1/4, SE1/4 AND SW1/4 SEC. 27, T.13S., R.31E., W.M., GRANT COUNTY, OREGON

SURVEYED FOR: GRANT COUNTY ROAD DEPARTMENT

SURVEYED BY: ROB. J. H. & MCS

Scale: 1"=100'

Drawn by: MCS

5/26/2003

RECORD MAP OF SURVEY NO. 1659