

W 1/4 S 23

PLAT OF U. S. FOREST SERVICE COMPOUND
John Day, Grant County
State of Oregon
Scale, 1" = 50'
Douglas M Ferguson, Land Surveyor.

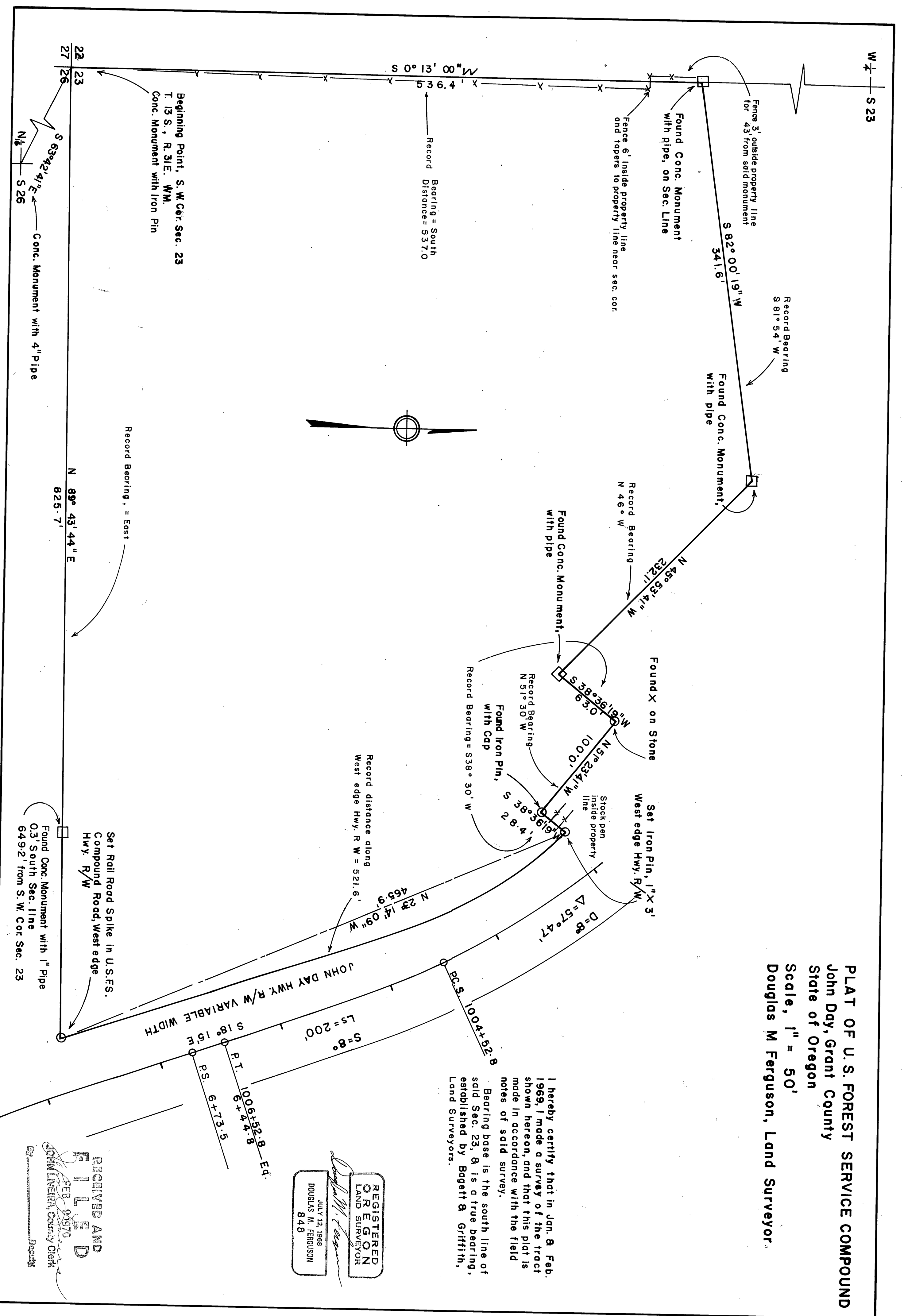

I hereby certify that in Jan. & Feb. 1969, I made a survey of the tract shown hereon, and that this plat is made in accordance with the field notes of said survey.
Bearing base is the south line of said Sec. 23, & is a true bearing, established by Baggett & Griffith, Land Surveyors.

REGISTERED
OREGON
LAND SURVEYOR
DOUGLAS M. FERGUSON
848

RECEIVED AND
FILED
FEB 9 1970
JOHN LIVERA, County Clerk

Map of Survey # 167