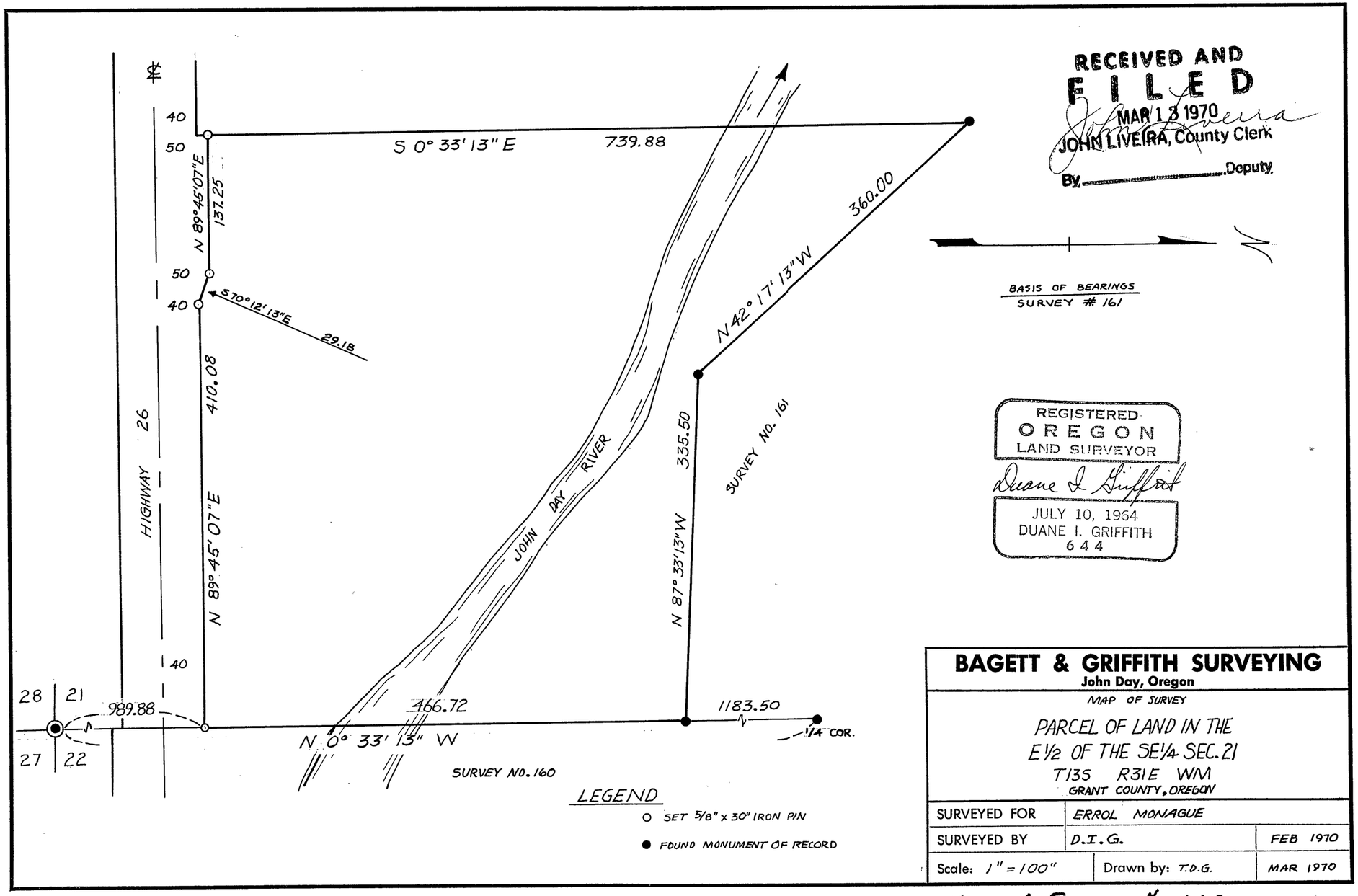

RECEIVED AND FILED
MAR 13 1970
JOHN LIVEIRA, County Clerk
By _____ Deputy

REGISTERED
OREGON
LAND SURVEYOR
Duane I. Griffith
JULY 10, 1964
DUANE I. GRIFFITH
644

BAGETT & GRIFFITH SURVEYING
John Day, Oregon

MAP OF SURVEY

PARCEL OF LAND IN THE
E½ OF THE SE¼ SEC. 21
T13S R31E WM
GRANT COUNTY, OREGON

SURVEYED FOR	ERROL MONAGUE	
SURVEYED BY	D.I.G.	FEB 1970
Scale: 1" = 100"	Drawn by: T.D.G.	MAR 1970

Map of Survey # 168