

Aurora St. (Vacated)  
Inst No. 071650 Ord. 2007-1

**BASIS OF BEARINGS**  
(WEST)  
1(N89°00'00"W 317.00)  
N89°00'00"W 317.00

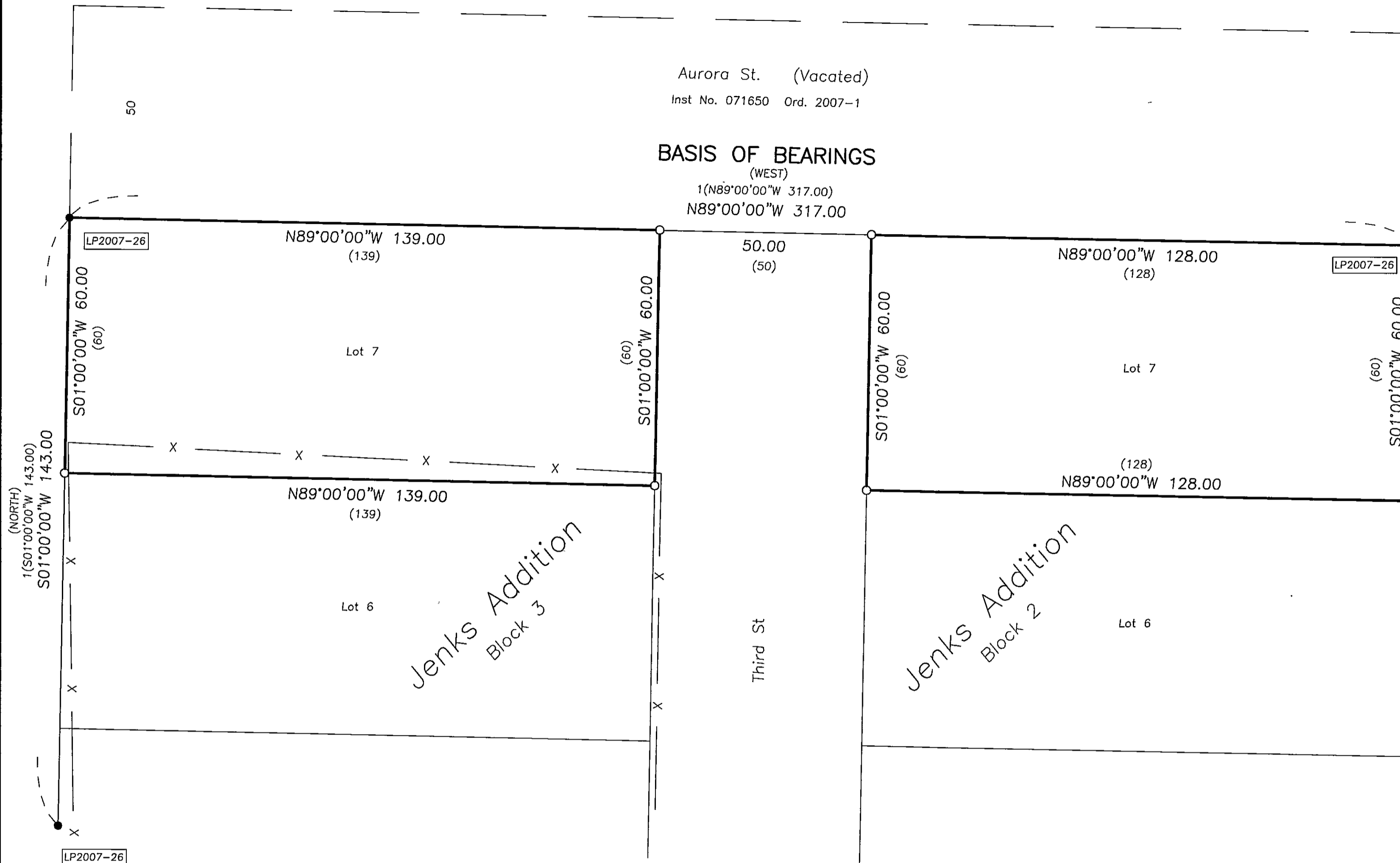

Scale 1"=20'

**BASIS OF BEARINGS**  
LAND PARTITION PLAT NO. 2007-26

**LEGEND**

- Found 5/8" iron pin with attached red plastic cap.
- Set 5/8"x30" iron pin with attached red plastic cap marked CORNERSTONE SURVEYING, INC.
- X—X Fence Line
- ( ) Jenks Addition record bearing and distance.
- 1( ) Partition Plat No. 2007-26 record bearing and distance.
- Found monument, see record map of survey number shown in box.

**CORNERSTONE SURVEYING, Inc.**  
233 S. Canyon Blvd., John Day, Oregon 97845  
(541) 575-1813

MAP OF SURVEY  
Lot 7, Block 2 and Lot 7, Block 3  
Jenks Addition to Town of Monument  
Situating in the NW1/4 of Section 1, T9S, R27E, W.M.  
Town of Monument  
Grant County, Oregon

---

SURVEYED FOR: **Jack Cavender**

---

SURVEYED BY: Jack Watson

---

SURVEY COMPLETED: 9/25/2009

**NARRATIVE**

This survey was performed at the request of Jack Cavender. The purpose of this survey was to monument the corners of Lot 7, Block 2 and Lot 7, Block 3 of Jenks Addition to the Town of Monument.

A search was made of the available records pertaining to this survey and for the appurtenant monuments on the boundary. I accept the found monuments shown hereon. I used the plat distances and rotated the plat bearings of Jenks Addition clockwise 1°00'00". This gives the best fit for the existing improvements within the addition.

REGISTERED  
**PROFESSIONAL  
LAND SURVEYOR**

*Jack L. Watson*  
**OREGON**  
SEPT 19, 1995  
JACK L. WATSON  
2734

Renewal Date 6/30/2010

RECEIVED AND  
FILED

Sept 28, 2009

DECK L. W. WATSON SURVEYOR

Attest: *[Signature]*