

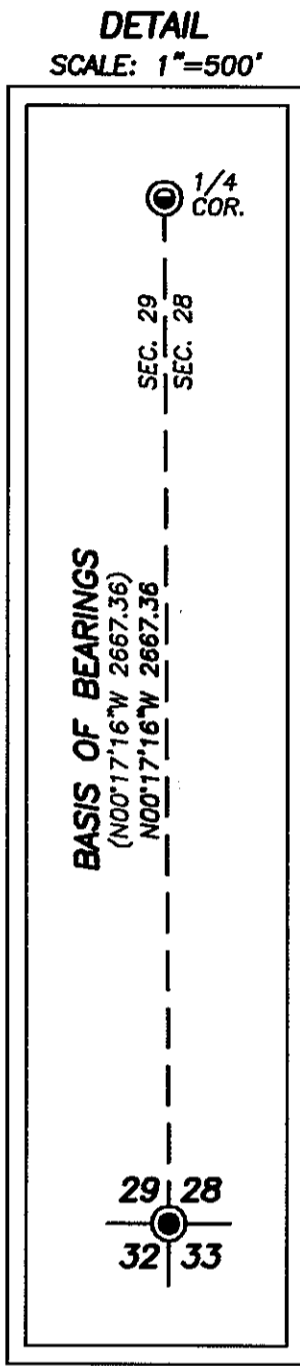

**BASIS OF BEARINGS**

RECORD SURVEY NO. 1810  
AS SHOWN HEREON

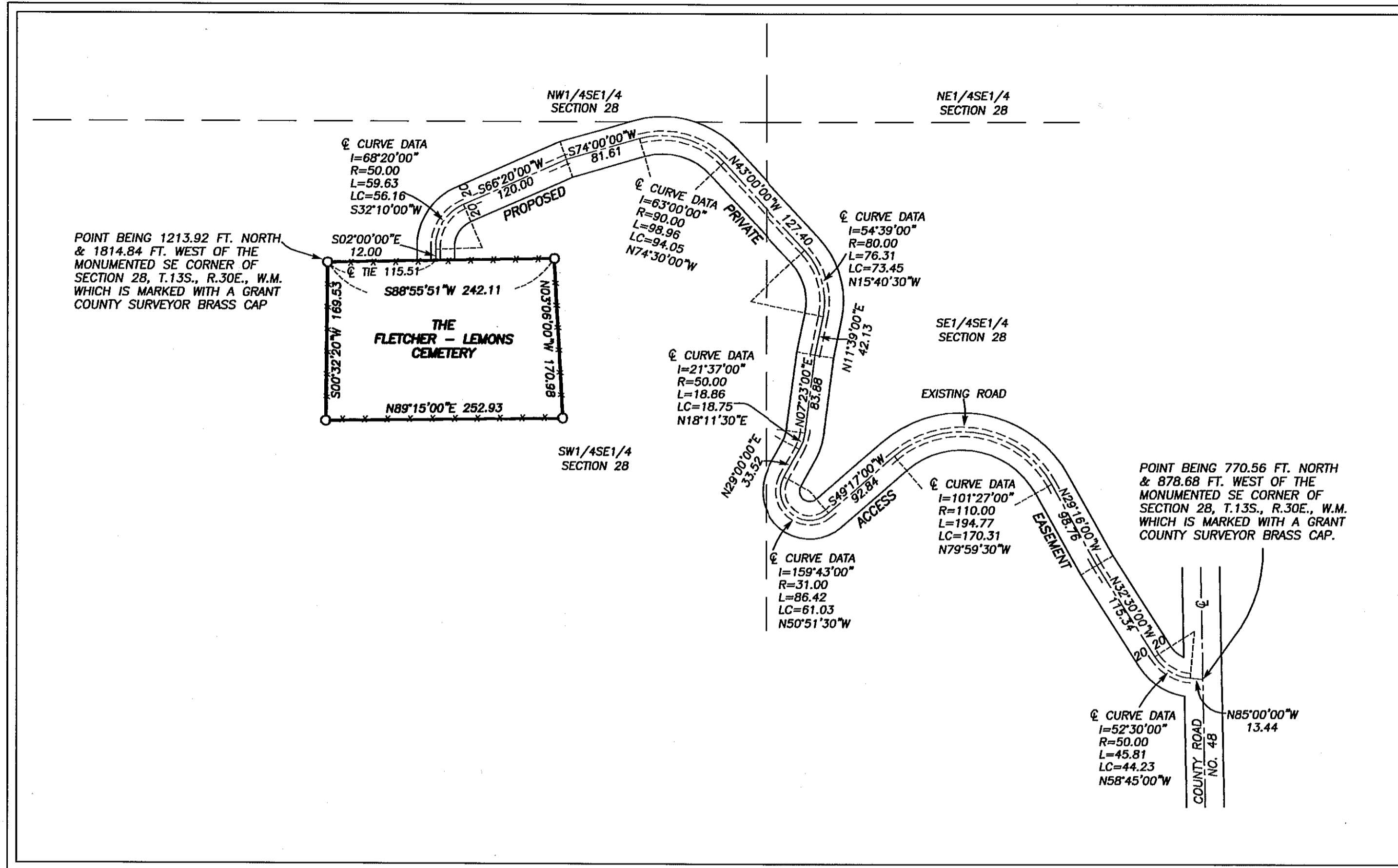

**NARRATIVE**

THIS SURVEY WAS PERFORMED AT THE REQUEST OF DEAN NODINE ACTING ON BEHALF OF THE MID-COUNTY CEMETERY MAINTENANCE DISTRICT. THE PURPOSE OF THIS SURVEY WAS TO MONUMENT THE AREA CURRENTLY FENCED IN AND BEING USED AS THE CEMETERY AND TO LOCATE THE EXISTING ROAD SHOWN HEREON.

I PLACED MONUMENTS AT THE FOUR CORNERS OF THE CEMETERY IN PREPARATION FOR A LAND PARTITION. AT THIS TIME THE CEMETERY BOARD HAS YET TO DECIDE WHETHER OR NOT A LAND PARTITION WILL SUITE THEIR NEEDS AND THE NEEDS OF THE LANDOWNER. I AM FILING THIS MAP TO COMPLY WITH ORS 209.25.

**REFERENCES**

RECORD MAP OF SURVEY NO. 778  
DEED RECORD BOOK 92 PAGE 288

**LEGEND**

- FOUND 1 1/2" GALV. IRON PIPE WITH ATTACHED GRANT COUNTY SURVEYOR BRASS CAP
- ⊙ FOUND 3" ALUMINUM PIPE AND CAP FROM SURVEY NO. 1405
- SET 5/8"x30" IRON PIN WITH ATTACHED YELLOW PLASTIC CAP MARKED BENCHMARK SURVEYING
- ( ) RECORD BEARING AND DISTANCE FROM SURVEY NO. 1810
- X—X FENCE LINE

RECEIVED AND FILED  
OCT 2, 2009  
OFFICE OF COUNTY SURVEYOR  
M. C. Springer  
ATTEST: *[Signature]*

REGISTERED PROFESSIONAL LAND SURVEYOR

*[Signature]*  
OREGON  
JULY 9, 2002  
MICHAEL C. SPRINGER  
#70918  
EXPIRES: 6/30/2010



BENCHMARK LAND SURVEYING 217 N. CANYON BLVD. JOHN DAY, OREGON 2101 MAIN STREET, STE 223 BAKER CITY, OREGON 541-575-1251 ~ 800-699-0516		
MAP OF SURVEY THE FLETCHER - LEMONS CEMETERY AND PROPOSED ACCESS EASEMENT SITUATED IN THE SE1/4 SECTION 28, T.13S., R.30E., W.M., GRANT COUNTY, OREGON		
SURVEYED FOR	MID-COUNTY CEMETERY MAINTENANCE DIST.	
SURVEYED BY	MCS	9/14/2009
Scale: 1"=100'	Drawn by: MCS	