

MAP OF SURVEY
 Sections 24 & 25
 T8S R30E W.M.
 Sections 30 & 31
 T8S R31E W.M.
 GRANT COUNTY, OREGON

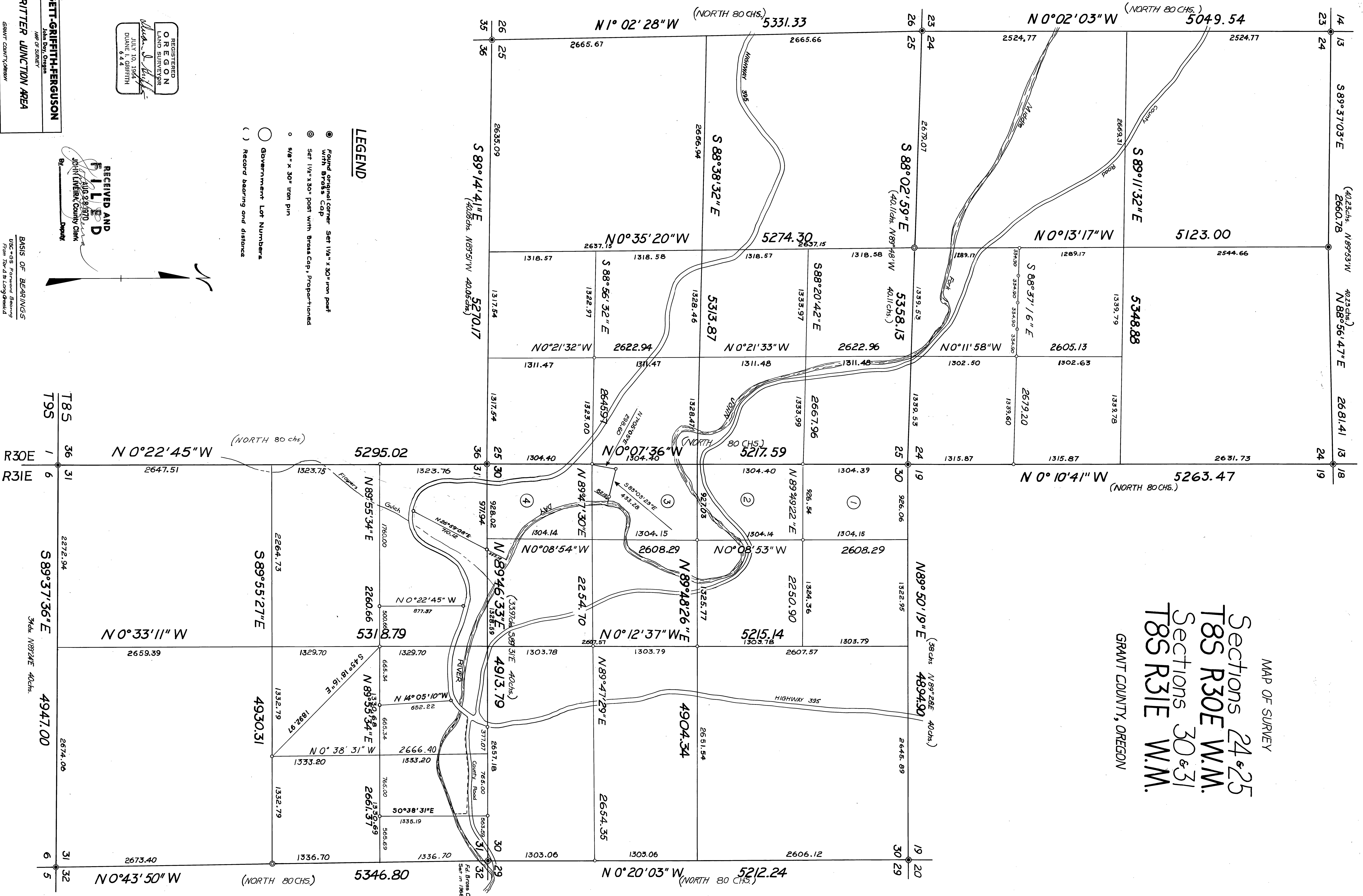

LEGEND

- Found original corner Set 1 1/2" x 30" iron post with Brass Cap
- ⊙ Set 1 1/2" x 30" post with Brass Cap, Proportioned
- 5/8" x 30" iron pin
- Government Lot Numbers
- () Record bearing and distance

REGISTERED
 OREGON
 LAND SURVEYOR
John D. Ferguson
 JULY 10, 1964
 DAVIS 644
 WIRTH

RECEIVED AND
 FILED
 AUG 28 1970
 JOHN LIVERAY, County Clerk
 DEPUTY

BAGETT-GRIFFITH-FERGUSON
 MAP OF SURVEY
 JOHN D. FERGUSON
 LAND SURVEYOR
RITTER JUNCTION AREA
 GRANT COUNTY, OREGON
 SURVEYED FOR NEIL DUTTON
 SURVEYED BY D.I.G.
 1970
 Scale: 1" = 400'
 Drawn by: T.D.G.
 AUG-79/80

BASIS OF BEARINGS
 USC & GS Fundamental Bearings
 From Rod 13 to Longwood