

RECEIVED AND
FILLED
 JOHN DEER 1970
John Livera
 JOHN LIVERA, County Clerk
 Deputy



REFERENCE MATERIAL

Cleaver Cozart Plat
 Map of Survey #113
 Unrecorded Saunders Maps
 Land Title Company Report
 No. G-1832, 1900-220

LEGEND

- Fd. 3/4" iron pipe, Set by Saunders as shown on Unrecorded Survey Maps
- Set 5/8" x 30" iron pin with Plastic Cap Marked "B&G Sur Mk"
- * * Existing fence
- () Record Bearing & Distance

BASIS OF BEARING
 SURVEY #113

REGISTERED
OREGON
 LAND SURVEYOR
Duane I. Griffith
 JULY 10, 1964
 DUANE I. GRIFFITH
 644

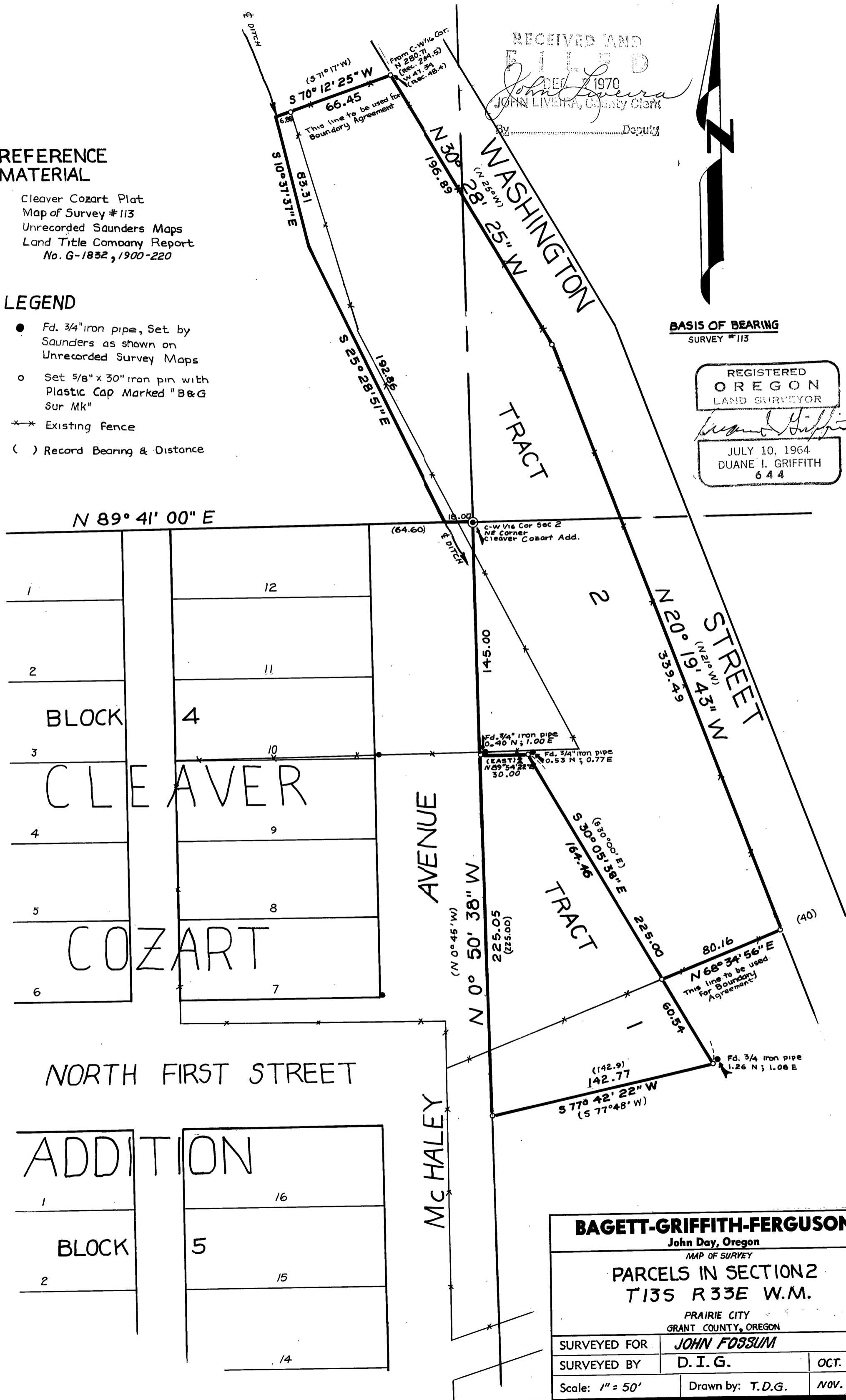

BAGETT-GRIFFITH-FERGUSON		
John Day, Oregon		
MAP OF SURVEY		
PARCELS IN SECTION 2 T13S R33E W.M.		
PRAIRIE CITY GRANT COUNTY, OREGON		
SURVEYED FOR	JOHN FOSSUM	
SURVEYED BY	D. I. G.	OCT. 1970
Scale: 1" = 50'	Drawn by: T.D.G.	NOV. 1970