

SE 1/4 SECTION 22 T13S R31E WM

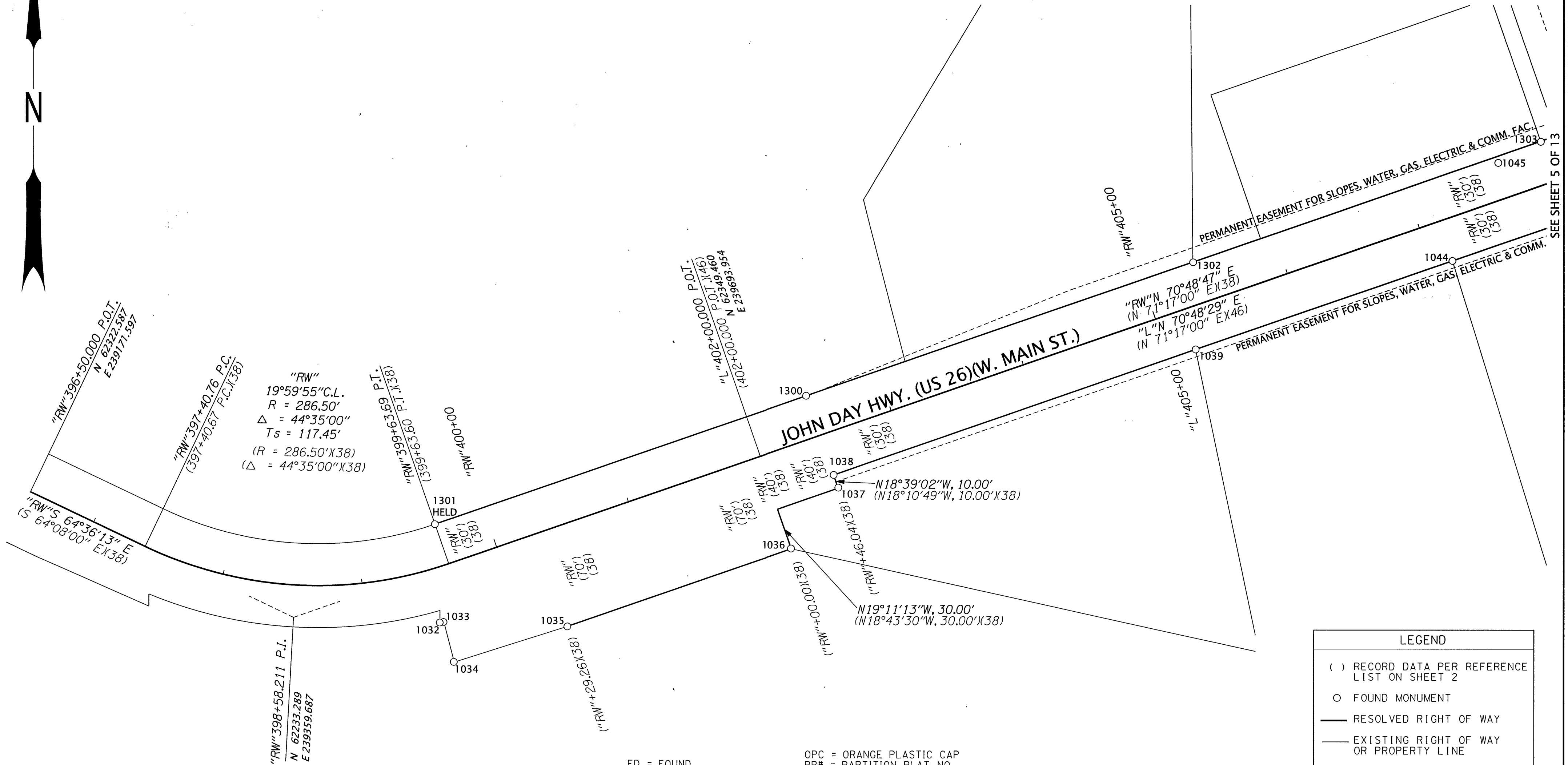

RECOVERED MONUMENT LIST

PT ID	NORTHING	EASTING	STATION	OFFSET	DATE	DESCRIPTION & REFERENCE DOCUMENTS
1032	62229.83	239464.16	"RW"399+46.10	38.21' RT	7/29/2020	FD 5/8" IRON ROD WITH YPC MARKED "BENCHMARK SURVEYING", UP 0.1', PP#2020-03
1033	62230.21	239466.92	"RW"399+48.53	38.60' RT	7/29/2020	FD 5/8" IRON ROD, UP 0.3', MOS#932
1034	62201.54	239474.27	"RW"399+47.80	68.19' RT	7/29/2020	FD 5/8" IRON ROD, UP 0.2', MOS#932
1035	62227.30	239555.54	"RW"400+29.24	70.02' RT	7/29/2020	FD 5/8" IRON ROD WITH YPC MARKED "BENCHMARK SURVEYING", UP 0.2', PP#2020-03
1036	62283.61	239716.67	"RW"401+99.93	69.79' RT	7/29/2020	FD 5/8" IRON ROD WITH YPC MARKED "BENCHMARK SURVEYING", UP 0.6', PP#2011-09
1037	62327.33	239750.52	"RW"402+46.26	39.63' RT	7/29/2020	FD 5/8" IRON ROD WITH YPC MARKED "BENCHMARK SURVEYING", UP 0.3', PP#2011-09
1038	62336.43	239747.17	"RW"402+46.10	29.94' RT	7/29/2020	FD 5/8" IRON ROD WITH YPC, ILLEGIBLE, DOWN 0.8', MOS#932
1039	62426.41	240005.96	"RW"405+20.08	30.01' RT	7/29/2020	FD 5/8" IRON ROD WITH YPC MARKED "BENCHMARK SURVEYING", FLUSH, PP#2011-09
1044	62490.31	240189.68	"RW"407+14.59	30.03' RT	7/29/2020	FD 5/8" IRON ROD WITH YPC MARKED "BENCHMARK SURVEYING", FLUSH, PP#2020-03
1045	62560.41	240222.36	"RW"407+68.50	25.43' LT	7/29/2020	FD 5/8" IRON ROD WITH OPC MARKED "JUB CONTROL", UP 0.1', ORIGIN UNKNOWN
1300	62393.05	239727.39	"RW"402+46.02	30.04' LT	10/12/2020	FD 5/8" IRON ROD WITH BROKEN YPC, DOWN 0.4', MOS#932
1301	62300.20	239460.68	"RW"399+63.61	30.00' LT	10/12/2020	FD 5/8" IRON ROD WITH YPC MARKED "BGA SURVEY MARKER", DOWN 0.3', MOS#932
1302	62489.15	240004.11	"RW"405+38.96	29.86' LT	10/12/2020	FD 3/8" IRON ROD WITH WHISKER, DOWN 0.1', MOS#1608 SHOWS SET 5/8" IR WITH YPC
1303	62575.49	240252.84	"RW"408+02.24	29.66' LT	10/12/2020	FD 5/8" IRON ROD WITH YPC, ILLEGIBLE, DOWN 0.1', MOS#652

FD = FOUND
MOS* = MAP OF SURVEY NO.
OPC = ORANGE PLASTIC CAP
PP* = PARTITION PLAT NO.
YPC = YELLOW PLASTIC CAP

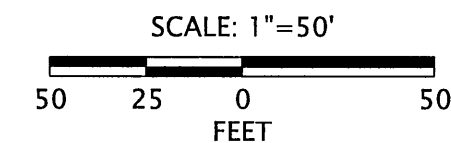

REGISTERED PROFESSIONAL LAND SURVEYOR

BCE

OREGON
JAN. 14, 2003
BRET N. ELITHORP
63148

EXPIRES: 12-31-2021

LEGEND	
()	RECORD DATA PER REFERENCE LIST ON SHEET 2
○	FOUND MONUMENT
—	RESOLVED RIGHT OF WAY
—	EXISTING RIGHT OF WAY OR PROPERTY LINE
---	EXISTING PERMANENT EASE.

OREGON DEPARTMENT OF TRANSPORTATION
HORIZONTAL CONTROL, RECOVERY AND RETRACEMENT MAP
JOHN DAY HIGHWAY (US26) : NW JOHNSON DR. TO SE GUNTHER ST.
JOHN DAY - BURNS HWY. (US395): MAIN ST. TO SW. SECOND AVE.
GRANT COUNTY, OREGON



ODOT REGION 5 TECH CENTER
3012 ISLAND AVENUE
LA GRANDE, OR 97850
KEY NO. 21494

OCTOBER 14, 2021
SCALE: 1"=50'
SHEET 4 OF 13