

NE 1/4 SECTION 9 T10S R30E WM SE 1/4 SECTION 9 T10S R30E WM

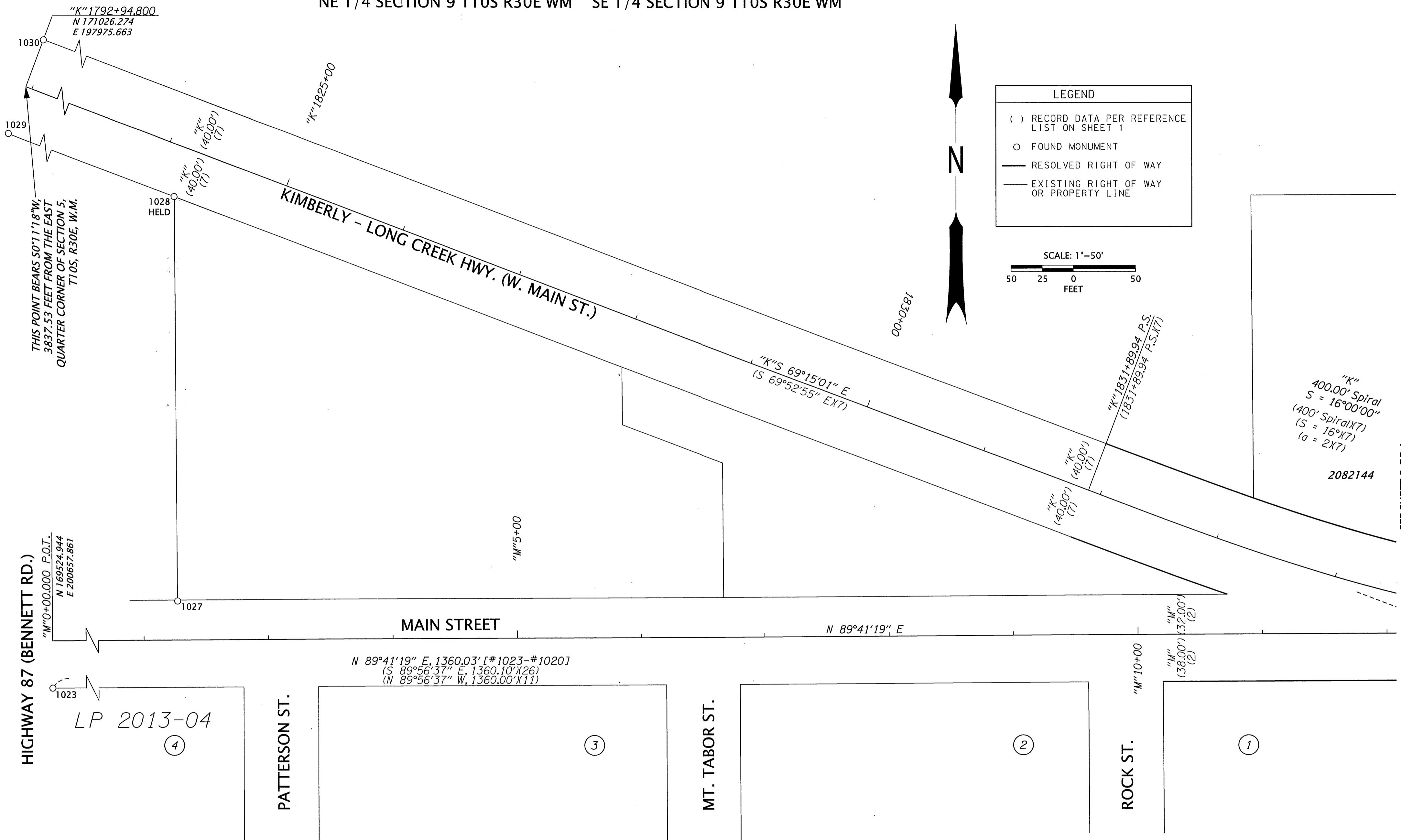

LEGEND

- () RECORD DATA PER REFERENCE LIST ON SHEET 1
- FOUND MONUMENT
- RESOLVED RIGHT OF WAY
- - - EXISTING RIGHT OF WAY OR PROPERTY LINE

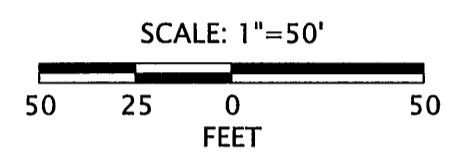

RECOVERED MONUMENT LIST

PT ID	NORTHING	EASTING	STATION	OFFSET	DATE	DESCRIPTION & REFERENCE DOCUMENTS
1023	169486.99	200658.07	"M"0+00.00	37.96' RT	8/6/2020	FD 5/8" IRON ROD WITH RPC MARKED "CORNERSTONE SURVEYING INC.", FLUSH, LP*2013-04
1027	169557.46	200884.87	"M"2+27.18	31.28' LT	8/10/2020	FD 1/2" IRON ROD, UP 0.6', ORIGIN UNKNOWN
1028	169882.23	200882.48	"K"1824+18.39	40.00' RT	8/10/2020	FD 5/8" IRON ROD WITH RPC MARKED "CORNERSTONE SURVEYING INC.", FLUSH, MOS*2084
1029	170989.07	197961.53	"K"1792+94.77	39.80' RT	8/10/2020	FD 1" SQUARE IRON ROD, UP 0.2', OREGON STATE HIGHWAY DEPT. ROLLMAP 7B-32-18
1030	171063.48	197989.79	"K"1792+94.83	39.80' LT	8/10/2020	FD 1" SQUARE IRON ROD, FLUSH, OREGON STATE HIGHWAY DEPT. ROLLMAP 7B-32-18

FD = FOUND
MOS = MAP OF SURVEY
RPC = RED PLASTIC CAP

REGISTERED PROFESSIONAL LAND SURVEYOR

OREGON
JAN. 14, 2003
BRET N. ELITHORP
63148

EXPIRES: 12-31-2021

OREGON DEPARTMENT OF TRANSPORTATION

HORIZONTAL CONTROL, RECOVERY AND RETRACEMENT MAP
KIMBERLY - LONG CREEK HWY. (402) : SUMMIT ST. TO US HWY. 395
GRANT COUNTY, OREGON

ODOT REGION 5 TECH CENTER
3012 ISLAND AVENUE
LA GRANDE, OR 97850
KEY NO. 21494

OCTOBER 14, 2021
SCALE: 1"=50'
SHEET 2 OF 4

SEE SHEET 3 OF 4