

NE 1/4 SECTION 9 T10S R30E WM SE 1/4 SECTION 9 T10S R30E WM  
 NW 1/4 SECTION 10 T10S R30E WM SW 1/4 SECTION 10 T10S R30E WM

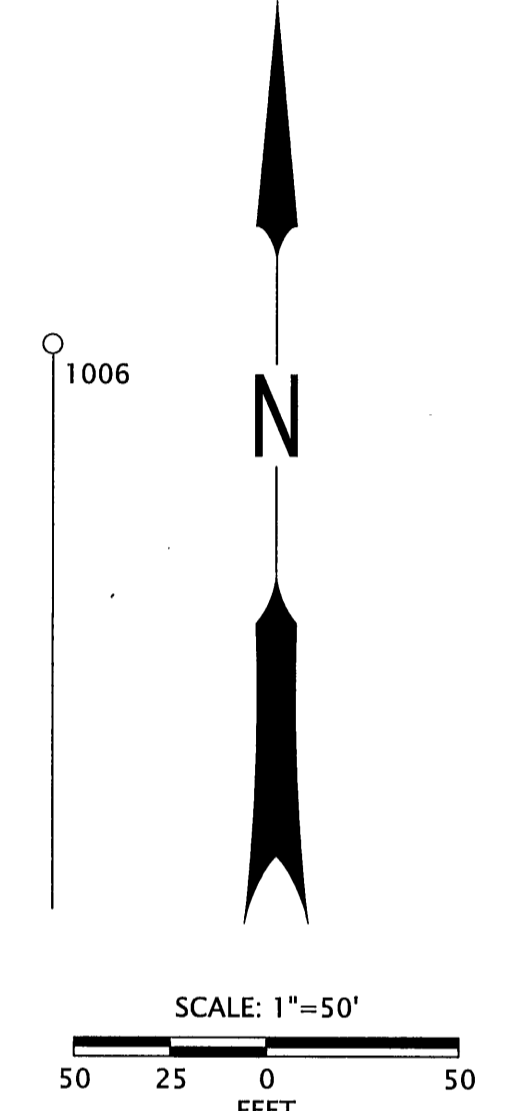
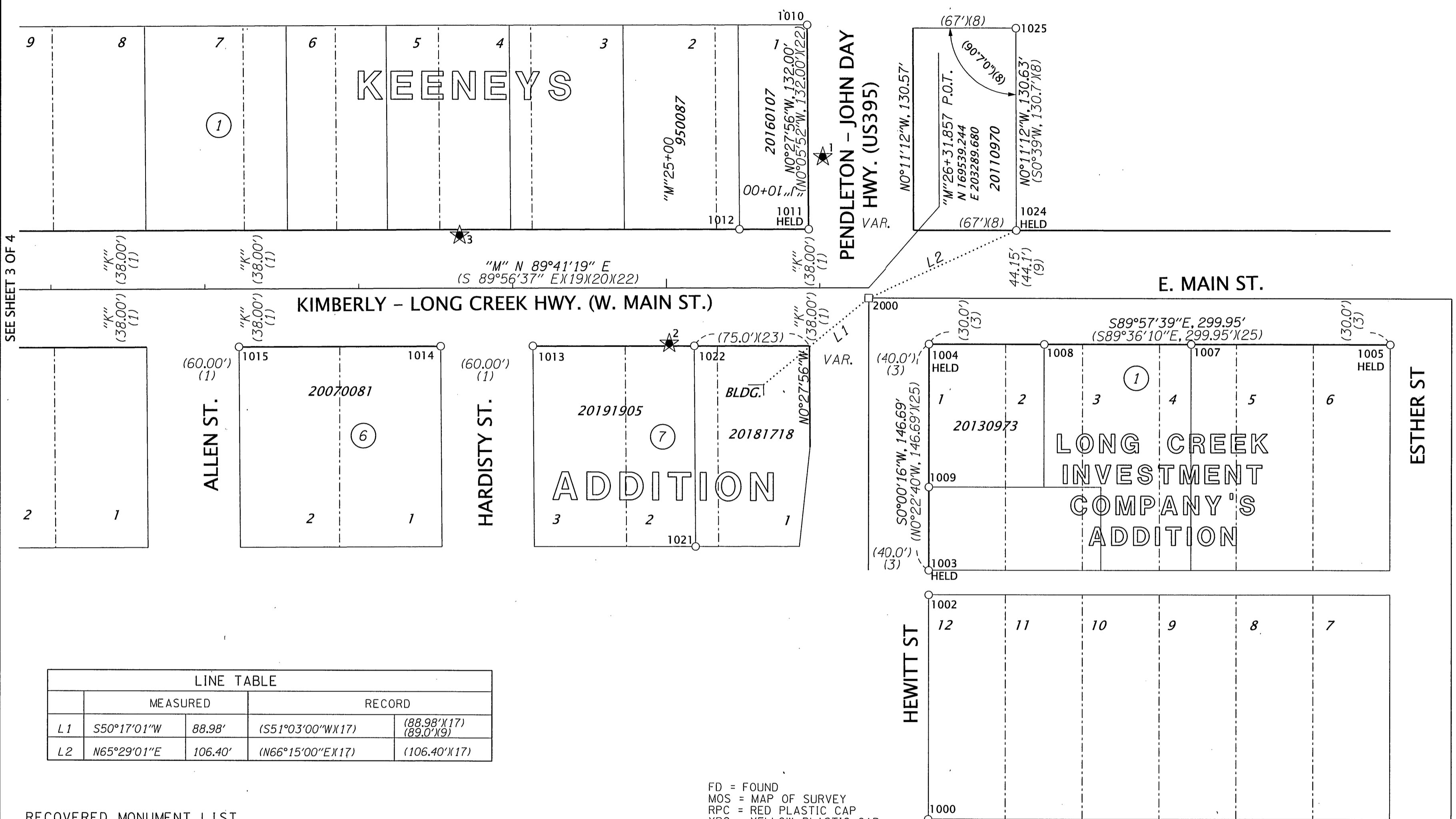

LINE TABLE			
	MEASURED		RECORD
L1	S50°17'01\"W	88.98'	(S51°03'00\"WX17) (88.98'X17) (89.0'X9)
L2	N65°29'01\"E	106.40'	(N66°15'00\"EX17) (106.40'X17)

RECOVERED MONUMENT LIST

PT ID	NORTHING	EASTING	STATION	OFFSET	DATE	DESCRIPTION & REFERENCE DOCUMENTS
1000	169193.66	203329.59	"J"13+90.86	83.93' LT	8/6/2020	FD 5/8" IRON ROD WITH YPC, CAP PUNCHED THROUGH, FLUSH, MOS*1757
1002	169339.71	203329.75	"J"12+53.00	58.34' LT	8/6/2020	FD 5/8" IRON ROD WITH YPC MARKED "BGB SURVEY MARKER", DOWN 0.75', MOS*1757
1003	169355.75	203329.75	"J"12+37.61	56.25' LT	8/6/2020	FD 5/8" IRON ROD WITH YPC MARKED "BGB SURVEY MARKER", DOWN 0.1', MOS*1757
1004	169502.48	203329.76	"J"10+94.89	43.09' LT	8/6/2020	FD 1-1/2" BRASS DISK MARKED "LS70918, BGB", FLUSH IN SIDEWALK, MOS*1757
1005	169502.27	203629.77	N/A	N/A	8/6/2020	FD 1-1/2" BRASS DISK MARKED "LS70918, BGB", FLUSH IN SIDEWALK, MOS*1757
1006	169502.26	203709.62	N/A	N/A	8/6/2020	FD 1-1/2" BRASS DISK MARKED "LS70918, BGB", FLUSH IN SIDEWALK, MOS*1757
1007	169502.39	203500.31	N/A	N/A	8/6/2020	FD STEM OF COPPER DISK, MOS*2045
1008	169502.38	203404.85	N/A	N/A	8/6/2020	FD 1-1/2" COPPER DISK MARKED "LS70918, BGB", FLUSH IN SIDEWALK, MOS*2045
1009	169409.86	203329.77	"J"11+85.33	50.22' LT	8/6/2020	FD 5/8" IRON ROD WITH YPC MARKED "BENCHMARK SURVEYING", DOWN 0.1', MOS*2045
1010	169709.03	203249.41	"P"8+17.24	39.75' LT	8/6/2020	FD 5/8" IRON ROD WITH YPC MARKED "BGB SURVEY MARKER", DOWN 0.2', MOS*1760
1011	169577.03	203250.54	"M"25+92.92	38.00' LT	8/6/2020	FD 5/8" IRON ROD, NO CAP, FLUSH, MOS*1760
1012	169576.82	203205.40	"M"25+47.78	38.03' LT	8/6/2020	FD 5/8" IRON ROD WITH YPC MARKED "BGB SURVEY MARKER", FLUSH, MOS*1760
1013	169500.19	203071.03	"M"24+13.00	37.87' RT	8/6/2020	FOUND NAIL IN SIDEWALK, MOS*1724
1014	169499.75	203011.11	"M"23+53.07	37.98' RT	8/6/2020	FD 5/8" IRON ROD WITH YPC MARKED "BGB SURVEY MARKER", FLUSH, MOS*1724
1015	169499.06	202880.08	"M"22+22.05	37.95' RT	8/6/2020	FD 5/8" IRON ROD WITH YPC MARKED "BGB SURVEY MARKER", FLUSH, MOS*1724
1021	169370.63	203177.12	"M"25+18.39	168.00' RT	8/6/2020	FD 5/8" IRON ROD WITH RPC MARKED "CORNERSTONE SURVEYING INC.", FLUSH, MOS*1950
1022	169500.75	203176.10	"M"25+18.07	37.88' RT	8/6/2020	FOUND NAIL IN SIDEWALK, MOS*1950
1024	169576.59	203386.51	"P"6+84.38	96.94' RT	8/10/2020	FD 5/8" IRON ROD WITH YPC MARKED "BGB SURVEY MARKER", DOWN 0.1', MOS*1551
1025	169707.22	203386.08	"P"8+15.00	96.92' RT	8/10/2020	FD 5/8" IRON ROD WITH YPC MARKED "BGB SURVEY MARKER", DOWN 0.3', MOS*1551
2000	169532.44	203289.70	"P"6+40.52	0.00' RT	N/A	CALCULATED POINT, NOTHING FOUND OR SET, CALCULATED USING MOS*1551

FD = FOUND  
 MOS = MAP OF SURVEY  
 RPC = RED PLASTIC CAP  
 YPC = YELLOW PLASTIC CAP

REGISTERED PROFESSIONAL LAND SURVEYOR

*Bret N. Elithorp*

OREGON  
 JAN. 14, 2003  
 BRET N. ELITHORP  
 63148

EXPIRES: 12-31-2021

OREGON DEPARTMENT OF TRANSPORTATION

HORIZONTAL CONTROL, RECOVERY AND RETRACEMENT MAP  
 KIMBERLY - LONG CREEK HWY. (402) : SUMMIT ST. TO US HWY. 395  
 GRANT COUNTY, OREGON

ODOT REGION 5 TECH CENTER  
 3012 ISLAND AVENUE  
 LA GRANDE, OR 97850  
 KEY NO. 21494

OCTOBER 14, 2021  
 SCALE: 1"=50'  
 SHEET 4 OF 4