

# MAP OF SURVEY

FOR ECOPLEXUS INC.  
 IN SECTION 34, TOWNSHIP 12 SOUTH,  
 RANGE 33 EAST,  
 WILLAMETTE MERIDIAN  
 GRANT COUNTY, OREGON

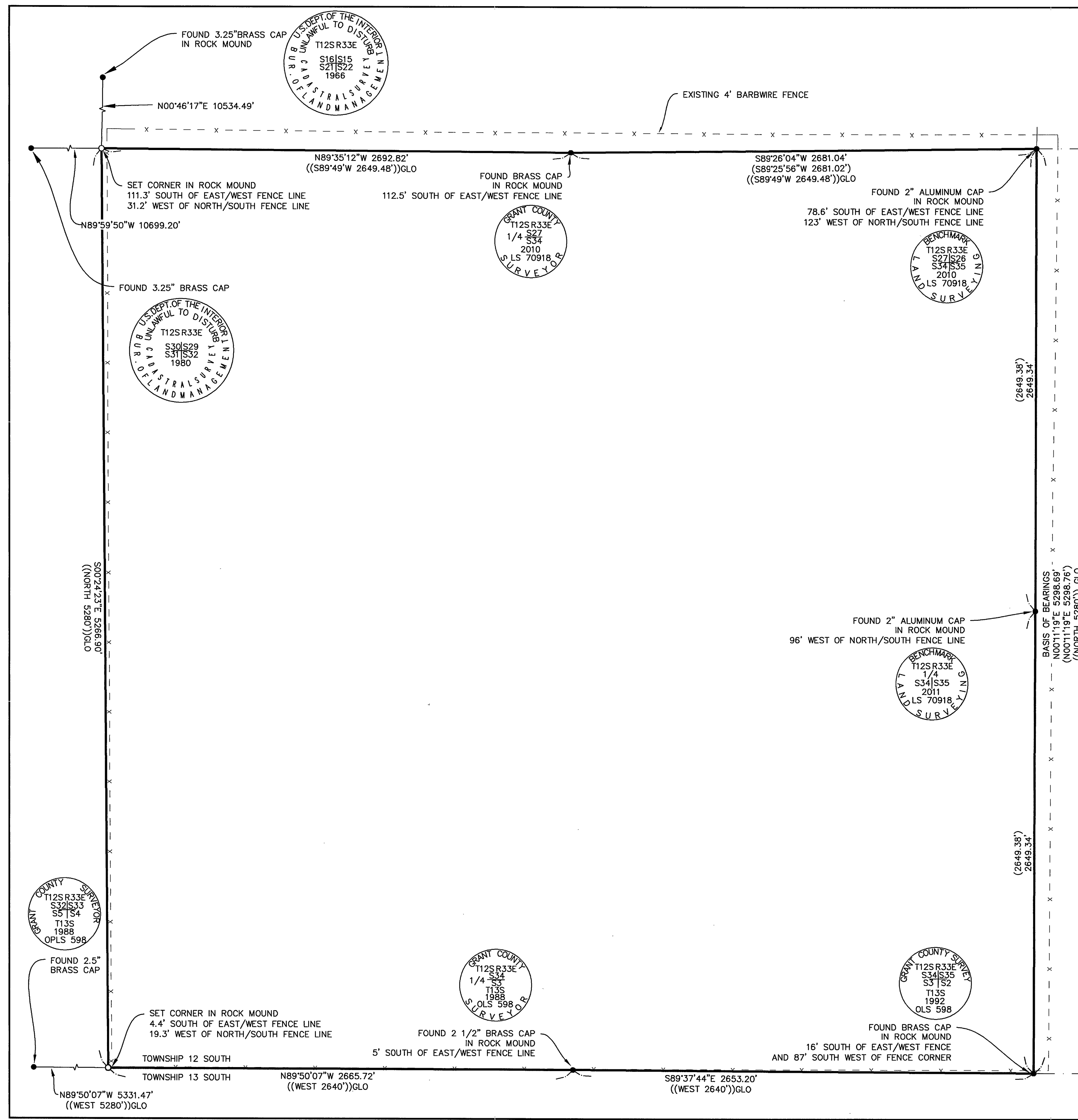

### LEGEND

- FOUND MONUMENTS AS SHOWN
- SET 5/8" X 30" IRON ROD W/ 2" ALUMINUM CAP MARKED "ADKINS ENGINEERING & SURVEYING" AND WITH APPROPRIATE SECTION DESIGNATIONS SEE CORNER RESTORATION RECORDS FOR DETAILS
- ( ) RECORD PER CS 1912
- (( )) RECORD PER GLO

### REFERENCES

CS 1912  
 GLO PLAT AND FIELD NOTES  
 GRANT COUNTY RESTORATION RECORDS

### NARRATIVE

THIS SURVEY WAS COMPLETED AT THE REQUEST OF ECOPLEXUS INC. THE PURPOSE OF THIS SURVEY IS TO MARK THE EXTERIOR BOUNDARY OF SECTION 34.

THE SOUTHWEST CORNER OF SECTION 34 WAS SINGLE PROPORTIONED AS SHOWN. THE NORTHWEST CORNER OF SECTION 34 WAS DOUBLE PROPORTIONED BETWEEN SAID SOUTHWEST CORNER AND FOUND MONUMENTS AS SHOWN.

THE BASIS OF BEARING FOR THIS SURVEY IS CS 1912 ALONG THE EAST LINE OF SECTION 34.

MONUMENTS SET ON 12/10/2021. SEE CORNER RESTORATION RECORDS IN THE OFFICE OF THE GRANT COUNTY SURVEYOR FOR DETAILS ON THE CORNERS SET AND THEIR ACCESSORIES.

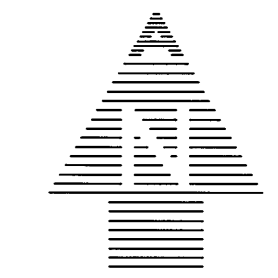

SCALE: 1" = 400'

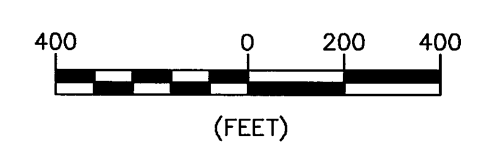

RECEIVED AND FILED  
 GRANT COUNTY SURVEYOR

DEC 2 2 2021

BY: *[Signature]*

REGISTERED  
 PROFESSIONAL  
 LAND SURVEYOR

*[Signature]*  
 OREGON  
 JULY 11, 2019  
 ANDREW A. PAUL  
 84952

EXPIRES: 12/31/22

**AL ADKINS** o / 541.884.4666  
 ENGINEERING & SURVEYING w / AdkinsEngineering.com

1435 ESPLANADE AVENUE, KLAMATH FALLS, OR 97601

SERVING S. OREGON & N. CALIFORNIA  
 ENGINEERING • SURVEYING • PLANNING • TESTING

12/16/2021

ROS

3711-03