

BASIS OF BEARINGS  
By Solar Observations

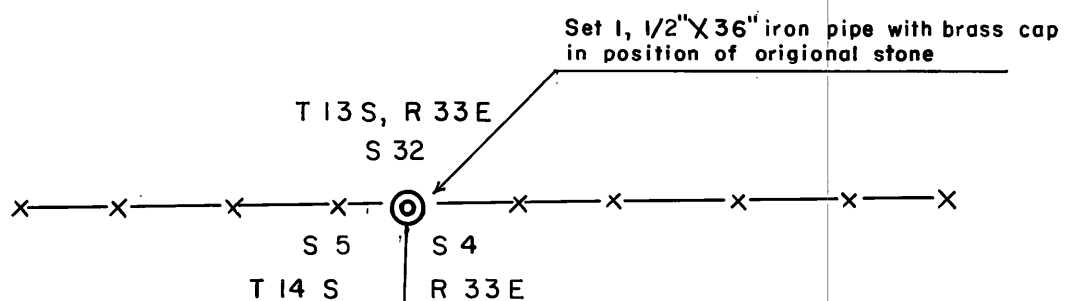
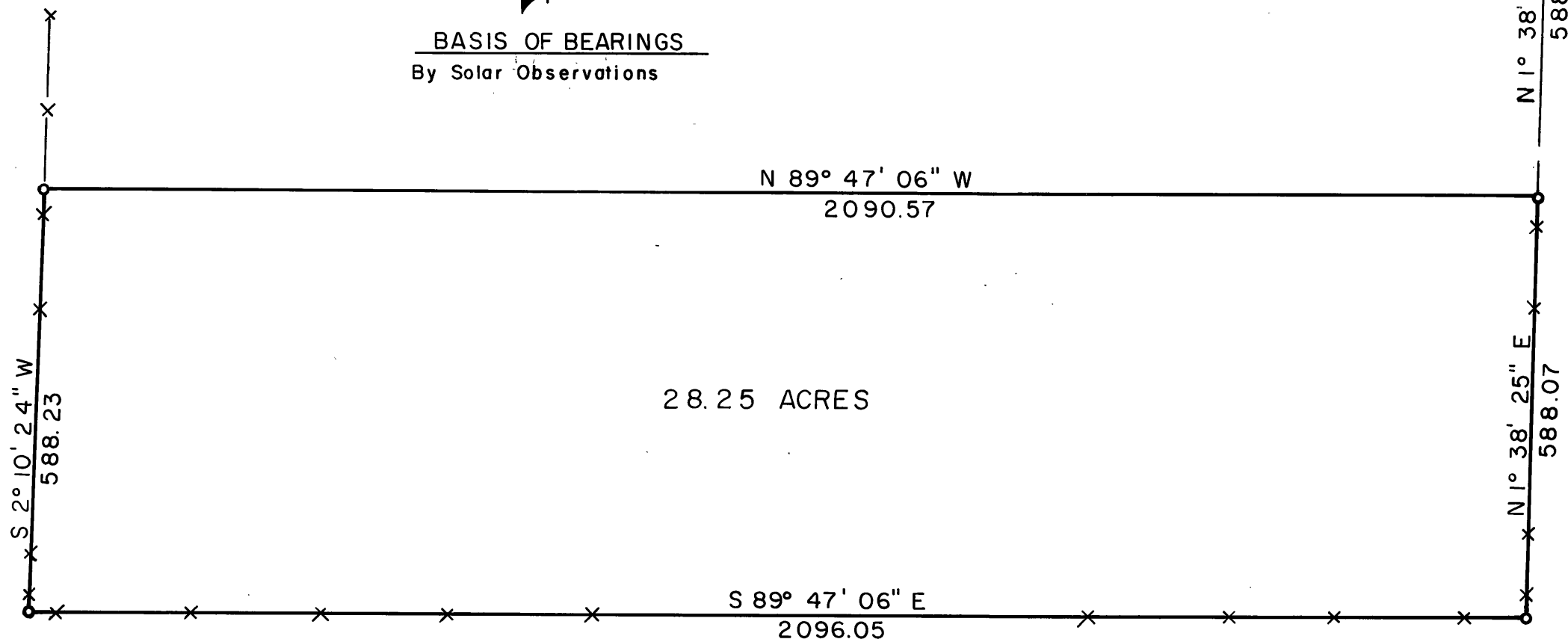

LEGEND

- ⊙ Found Closing Corner
- Set 5/8" x 30" Iron pin with plastic cap, stampe BGF survey mark
- X—X—X Fence Line

REGISTERED  
OREGON  
LAND SURVEYOR  
*Douglas M. Ferguson*  
JULY 12, 1968  
DOUGLAS M. FERGUSON  
848

Note: The Easterly, Westerly & Southerly Boundaries of this tract established by Boundary Agreement, the location of which is situated along the mean position of the existing fence lines.

RECEIVED AND  
FILED  
MAY 18 1971  
JOHN LIVEIRA, County Clerk  
By *Elms Campbell*

<b>BAGETT-GRIFFITH-FERGUSON</b>		
John Day, Oregon		
MAP OF SURVEY		
A PARCEL OF LAND SITUATED IN LOT 1 & LOT 2, Sec. 5, T 14 S, R 33 E, W.M.		
GRANT COUNTY OREGON		
SURVEYED FOR	ROBERT JOHNSON	
SURVEYED BY	D. M. F. & RD.B	May 1971
Scale: 1" = 200'	Drawn by: D. M. F.	May 1971