

Fd. MKd. STONE  
AT SEC. COR.  
24 19  
25 30

RECEIVED AND  
**FILED**  
OCT 6 1971  
JOHN LIVEIRA, County Clerk  
*John Campbell*



BASIS OF BEARINGS  
SOLAR OBSERVATION

**LEGEND**  
○ SET 5/8" IRON PIN  
-x-x- FENCE LINE  
● Fd. 1/2" IRON PIN

REGISTERED  
**OREGON**  
LAND SURVEYOR  
*Robert D. Bagett*  
JULY 12, 1963  
ROBERT D. BAGETT  
598

**BAGETT-GRIFFITH-FERGUSON**  
John Day, Oregon  
MAP OF SURVEY NO. 233  
A PARCEL IN THE SE 1/4 NW 1/4 & NE 1/4 SW 1/4  
SEC. 30, T.13S., R.30E., W.M.  
GRANT COUNTY, ORE.

SURVEYED FOR	IVAN PORFILY	
SURVEYED BY	R. D. B.	SEPT., 1971
Scale: 1"=100'	Drawn by: J. D. B.	SEPT., 1971

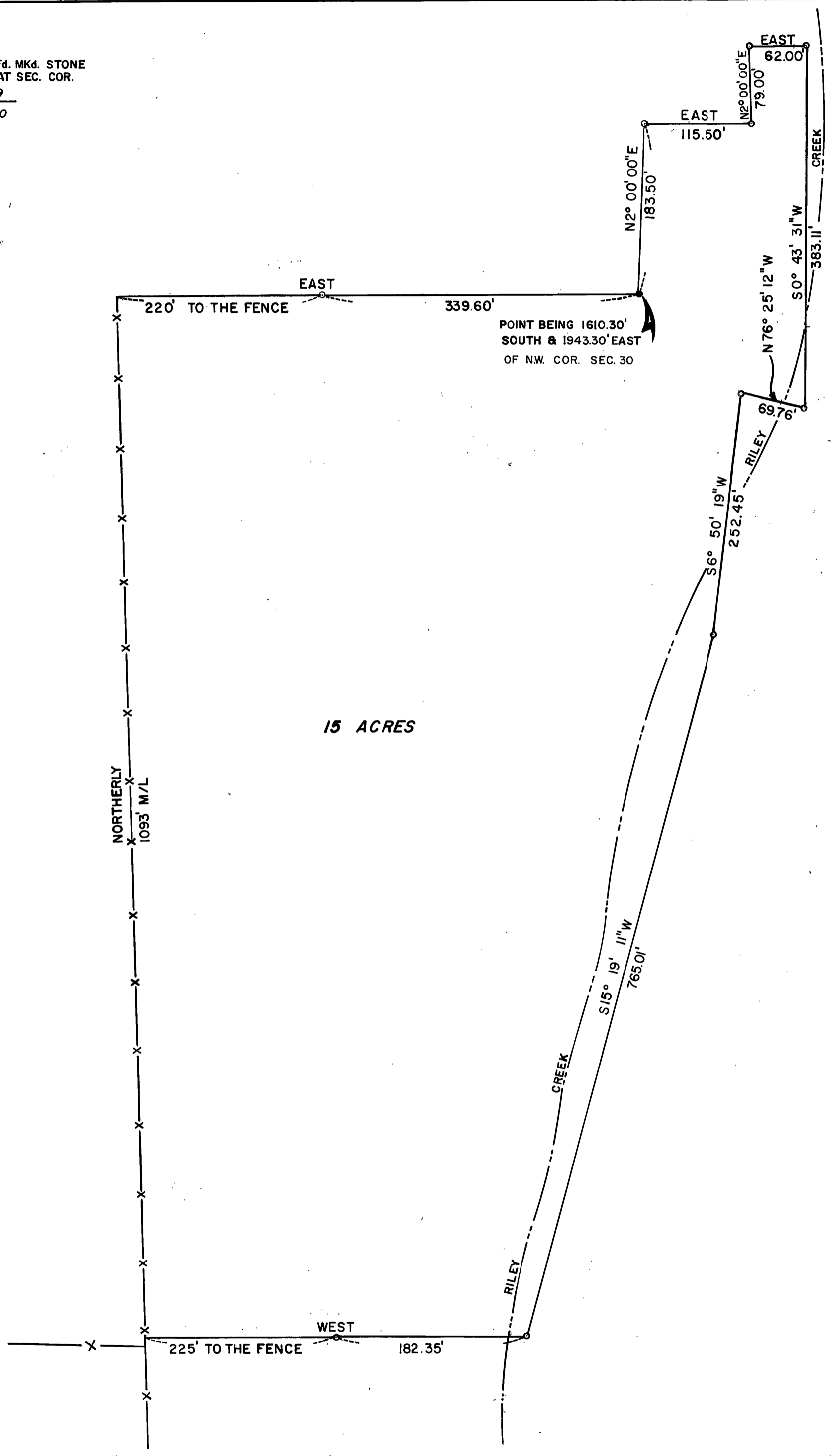

15 ACRES