



BASIS of BEARINGS
solar observation

RECEIVED AND
FILED
DEC 14 1971
JOHN L. VEIRA, County Clerk

LEGEND

- SET 5/8" X 30" IRON PIN WITH PLASTIC CAP MKD. BGF SURVEY MK
- FOUND MONUMENT OF RECORD
- () RECORD BEARING OR DISTANCE
- ⊙ FOUND 1/2" IRON PIN

REGISTERED
OREGON
LAND SURVEYOR
Robert D. Baggett
JULY 12, 1963
ROBERT D. BAGGETT
598

BAGETT-GRIFFITH-FERGUSON		
John Day, Oregon		
Map of Survey		
A PARCEL SITUATED IN THE SW1/4 SW1/4 SEC. 23 Twp. 13S., R31E., W.M. CITY OF JOHN DAY GRANT COUNTY, OREGON		
SURVEYED FOR	CARL SHEEDY	
SURVEYED BY	R. D. B. & J. D. B.	10/71
Scale: 1" = 20'	Drawn by: J. D. B.	10/71

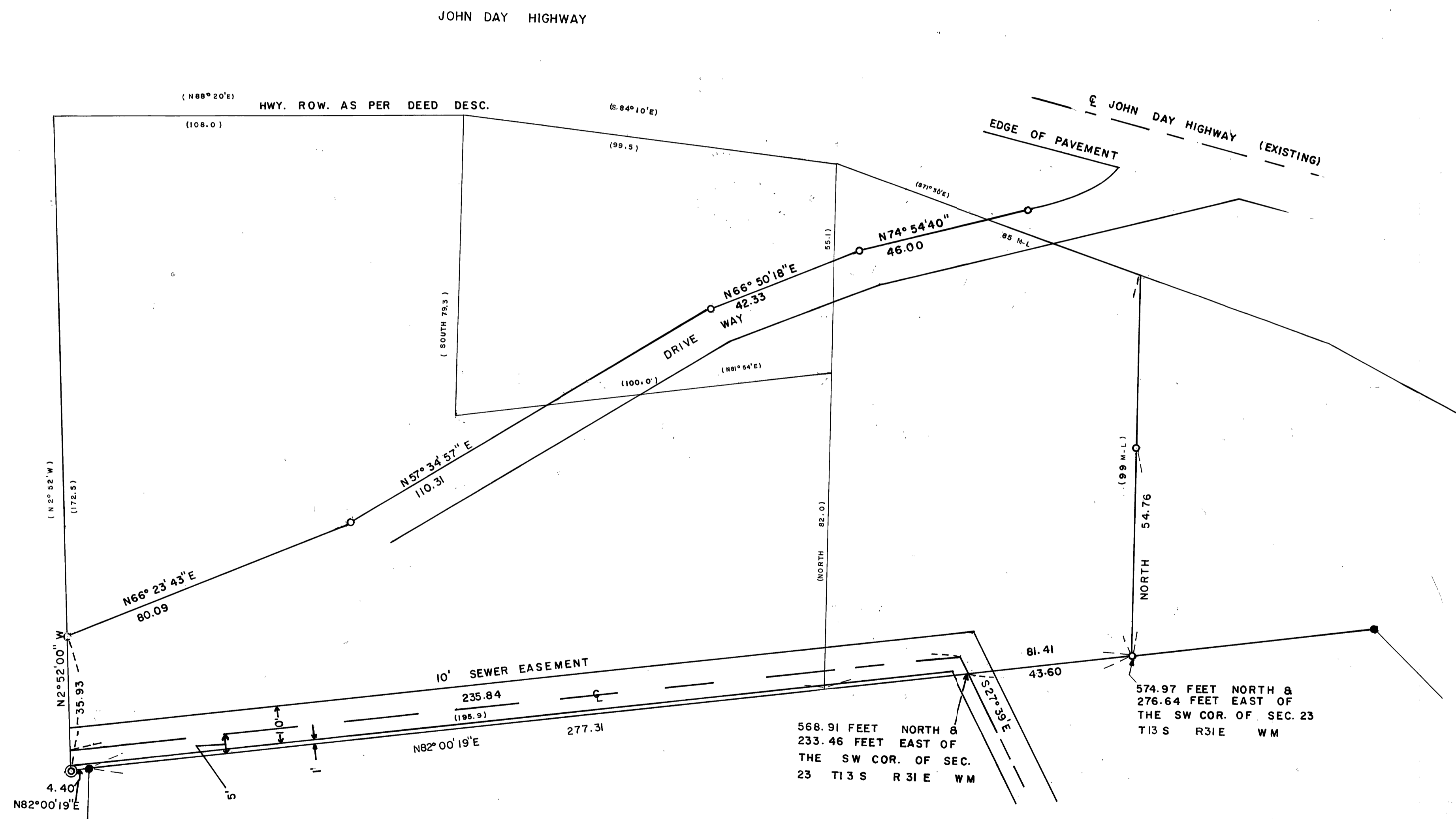

U.S. FOREST SERVICE COMPOUND
SEE MAP OF SURVEY NO. 167