

TOWNSHIP 11 SOUTH. RANGE 26 EAST. OF THE WILLAMETTE MERIDIAN. OREGON.  
DEPENDENT RESURVEY

Sec. 3

Sec. 2

Sec. 1

Sec. 10

Sec. 11

Sec. 12

Sec. 15

Sec. 14

Sec. 13

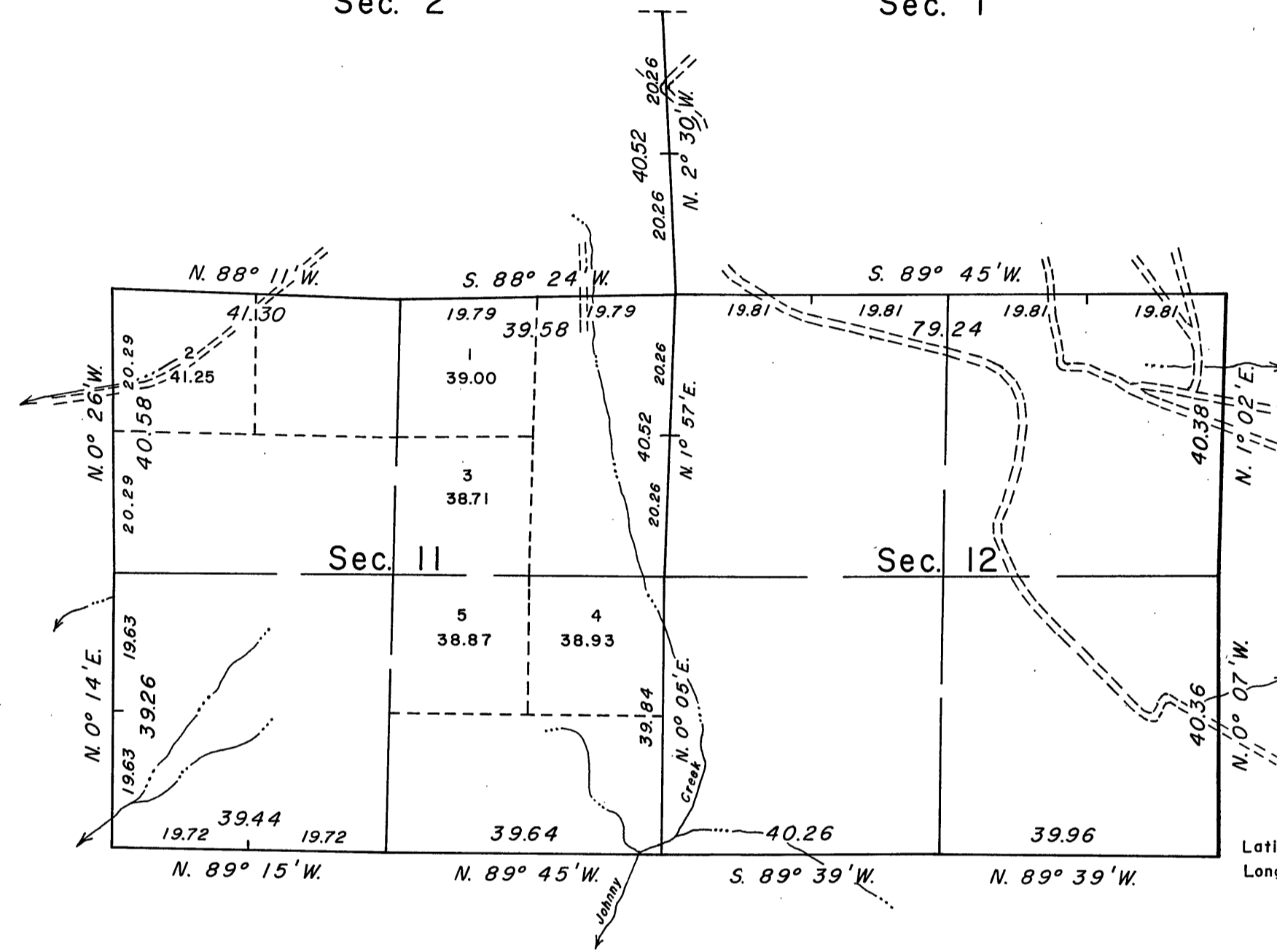

This plat represents a retracement and reestablishment of a portion of the east boundary and subdivisional lines of T. 11 S., R. 26 E., Willamette Meridian, Oregon, designed to restore the corners in their true original locations according to the best available evidence.

Excepting as new or modified vacant subdivisions are shown hereon, the lottings and areas are as shown on the plat approved January 17, 1881.

The east boundary was surveyed by William H. Byars, in 1873. The east boundary was retraced and the subdivisional lines were surveyed by Aaron F. York, in 1880.

This resurvey was executed by Floyd A. Brooks, Cadastral Surveyor, April 3 to April 18, 1968, under Special Instructions dated August 17, 1955, which provide for the surveys included under Group No. 319, Oregon.

Latitude 44° 37.3' N.  
Longitude 119° 31.8' W.

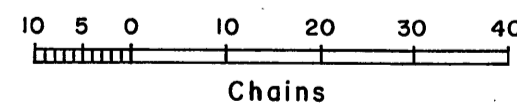
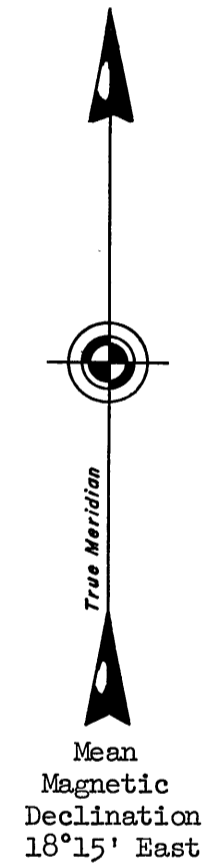

Area resurveyed: 1,276.76 Acres

Timber in this area consists of pine, juniper, mountain mahogany, and fir.

UNITED STATES DEPARTMENT OF THE INTERIOR  
BUREAU OF LAND MANAGEMENT  
Washington, D. C. July 15, 1971

This plat is strictly conformable to the approved field notes, and the survey, having been correctly executed in accordance with the requirements of law and the regulations of this Bureau, is hereby accepted.

For the Director

*Clark L. Lumm*

Chief, Division of Cadastral Survey

RECEIVED AND  
FILED  
JAN 25 1972

JOHN LIVEIRA, County Clerk

*John Campbell*