

REGISTERED
PROFESSIONAL
LAND SURVEYOR

Robert D. Baggett

OREGON
JULY 12, 1963
ROBERT D. BAGETT
598

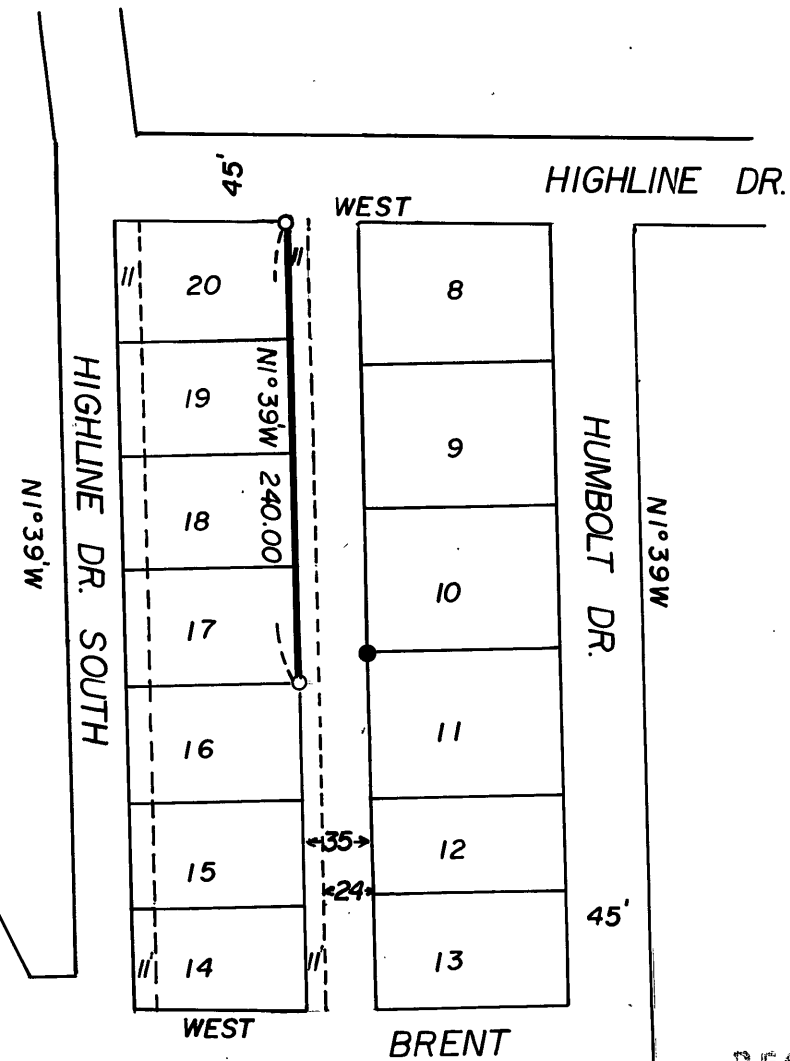

BASIS OF BEARINGS
solar observation

LEGEND

- SET 5/8" x 30" IRON PIN WITH PLASTIC CAP MARKED "BGF SURVEY MK"
- FD. MONUMENT

BAGETT-GRIFFITH-FERGUSON

John Day, Oregon

Map of Survey

THE EAST LINE OF LOTS 17, 18, 19 & 20
BLOCK C OF
PROPHET ADDITION TO
CANYON CITY
GRANT COUNTY, OREGON

SURVEYED FOR ANTONE L. PETERSON

SURVEYED BY R.D.B. & J.D.B. 1/72

Scale: 1" = 100' Drawn by: J.D.B. 2/72

RECEIVED AND
FILED

FEB 26 1973
John Livetra
JOHN LIVETRA, County Clerk

By _____ Deputy

Map of Survey 288