

RECEIVED AND
FILED

FEB 11 1974

JOHN LIVEIRA, County Clerk

By *Betty Lourey* Deputy



BASIS OF BEARINGS
SOLAR OBSERVATION

LEGEND

- SET 5/8" x 30" IRON PIN
- FOUND 5/8" IRON PIN (SUR. NO. 168)
- CENTERLINE HIGHWAY
- () DEED RECORD BEARING

POINT BEING
NORTH 987.02' AND WEST 658.29'
OF THE SE. CORNER SECTION 21,
TWP. 13S., R. 31 E., W.M.

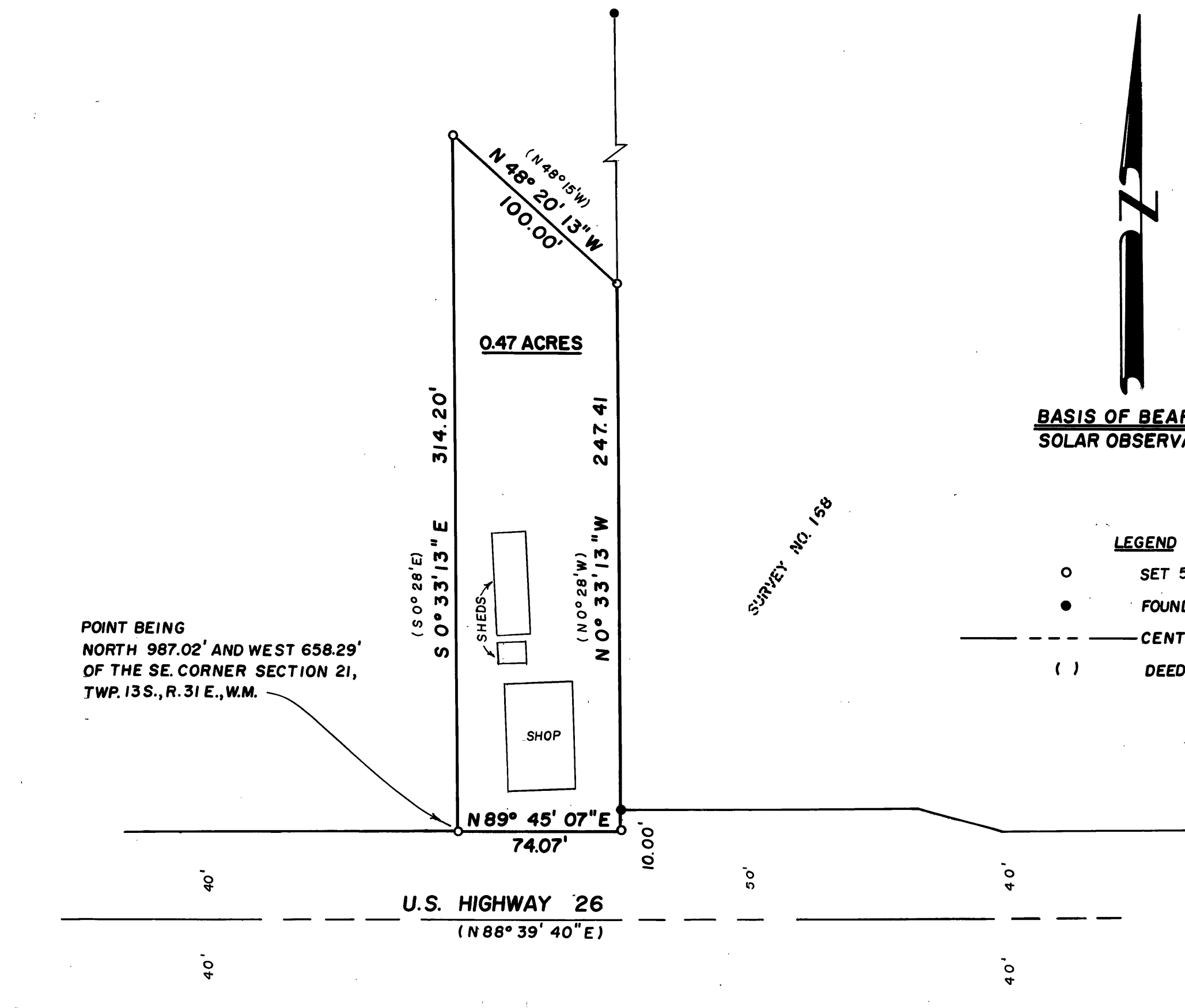

SURVEY NO. 158

REGISTERED
PROFESSIONAL
LAND SURVEYOR

Robert D. Bagett

OREGON
JULY 12, 1963
ROBERT D. BAGETT
598

BAGETT, GRIFFITH & ASSOCIATES

John Day, Oregon

Map of Survey

**A PARCEL OF LAND SITUATED IN THE
SE 1/4 SECTION 21,
TWP. 13 S., R. 31 E., W.M..**

GRANT COUNTY, OREGON

SURVEYED FOR	ROYEL AND GARRY ALLEN	
SURVEYED BY	R. D. B., J. S. P.	1/21/74
Scale: 1"=50'	Drawn by: J. S. P.	1/22/74