

LAYCOCK MEADOWS LAND PARTITION

SITUATED IN SEC'S 23, 24, 25, & 26, T.13S., R.30E. &
IN SEC'S 19 & 30, T.13S., R.31E., W.M.

GRANT COUNTY, OREGON
OWNER: JOHN & BARBARA McCAIGE

SCALE 1" = 500 FT.
SURVEYED APRIL-JUNE 1975

REGISTERED
PROFESSIONAL
LAND SURVEYOR

Robert D. Bagett
ROBERT D. BAGETT
598

RECEIVED AND
FILED

SEP 11 1975

JOHN LIVEIRA, County Clerk

By *Betty Swamy* Deputy

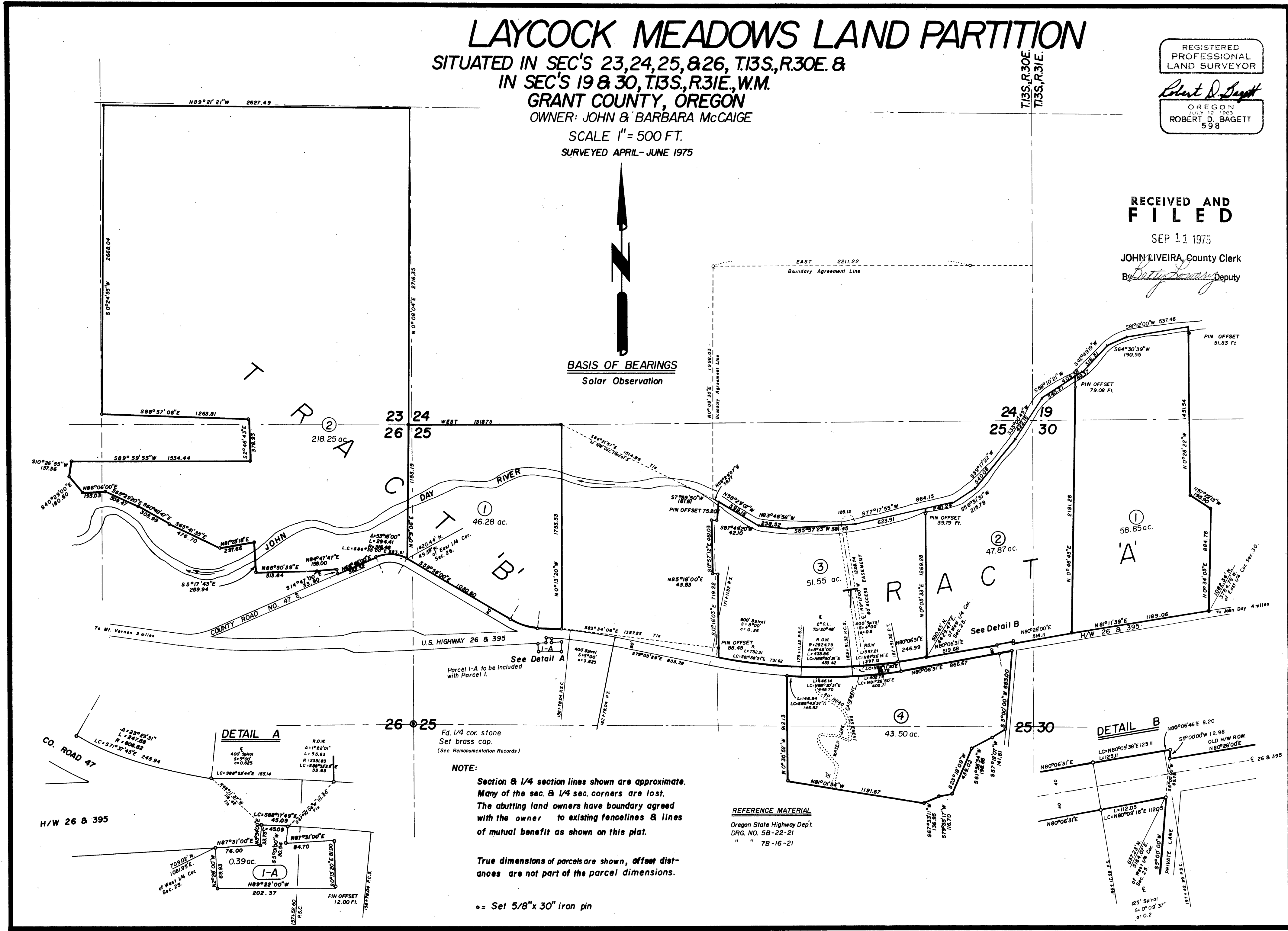

NOTE:
Section & 1/4 section lines shown are approximate. Many of the sec. & 1/4 sec. corners are lost. The abutting land owners have boundary agreed with the owner to existing fences & lines of mutual benefit as shown on this plat.

True dimensions of parcels are shown, offset distances are not part of the parcel dimensions.

• = Set 5/8" x 30" iron pin