

T13S
R30E R31E
13/18
24/19

18/17
19/20

24/19
25/30

19/20
30/29

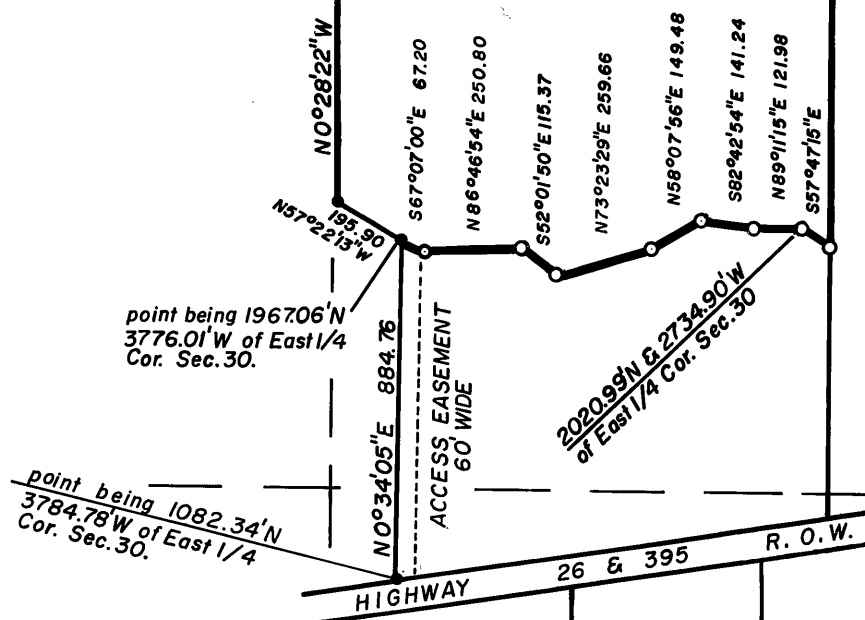

BASIS OF BEARINGS
SURVEY NO. 374

RECEIVED AND
FILED

DEC 31 1975
John Livreira
JOHN LIVREIRA, County Clerk
By _____ Deputy

LEGEND

- BRASS CAP (Fd.)
- SET 5/8" X 30" IRON PIN
- Fd. 5/8" X 30" IRON PIN AS SET IN SURVEY NO. 374.

REGISTERED
PROFESSIONAL
LAND SURVEYOR

Robert D. Bagett
OREGON
JULY 12, 1925
ROBERT D. BAGETT
598

BAGETT, GRIFFITH & ASSOCIATES

John Day, Oregon
Map of Survey

Line situated in the NE 1/4 NW 1/4 Sec. 30 T.13S., R.31E., W.M.

GRANT COUNTY, OREGON

SURVEYED FOR	LAURIE WYLLIE	
SURVEYED BY	R.D.B. & W.G.	12-75
Scale: 1" = 500'	Drawn by: W.G.	12-75

25/30
36/31
R30E R31E
T13S

30/29
31/32