

OREGON EAST ENGINEERING INC.
M.T. VERNON, OREGON

AMENDED MAP OF SURVEY
PARCELS IN
NE 1/4 SEC. 30, N.W. 1/4 SEC. 29
T.13S., R.32E., WM., GRANT COUNTY, ORE.

FOR	UNITED FARM AGENCY
SURVEYED BY	D.M.F., J.A.L., B.E.G.
DRAWN BY J.A.L.	JULY, 1977 SCALE 1"= 200'

REGISTERED
PROFESSIONAL
LAND SURVEYOR

OREGON
JULY 12, 1968
DOUGLAS M. FERGUSON
848

C.L. DATA
D = 30°
Δ = 157° 19' 54"
T = 952.83'
L = 524.44'

C.L. DATA
D = 20°
Δ = 19° 27' 27"
T = 49.12'
L = 97.29'

LEGEND

FOUND PIN
SET 5/8" x 30" IRON PIN
PROPERTY BOUNDARY
RIGHT OF WAY
SECTION LINE
1/4 SECTION LINE
FENCE

REFERANCES

MAP OF SURVEY NO. 410
MAP OF SURVEY NO. 330

C.L. DATA
D = 8°
Δ = 14° 40' 31"
T = 92.22
L = 183.44

BASIS OF BEARING

MAP OF SURVEY NO. 410

RECEIVED AND
FILED

JUL 18 1977

John Ferguson
COUNTY CLERK

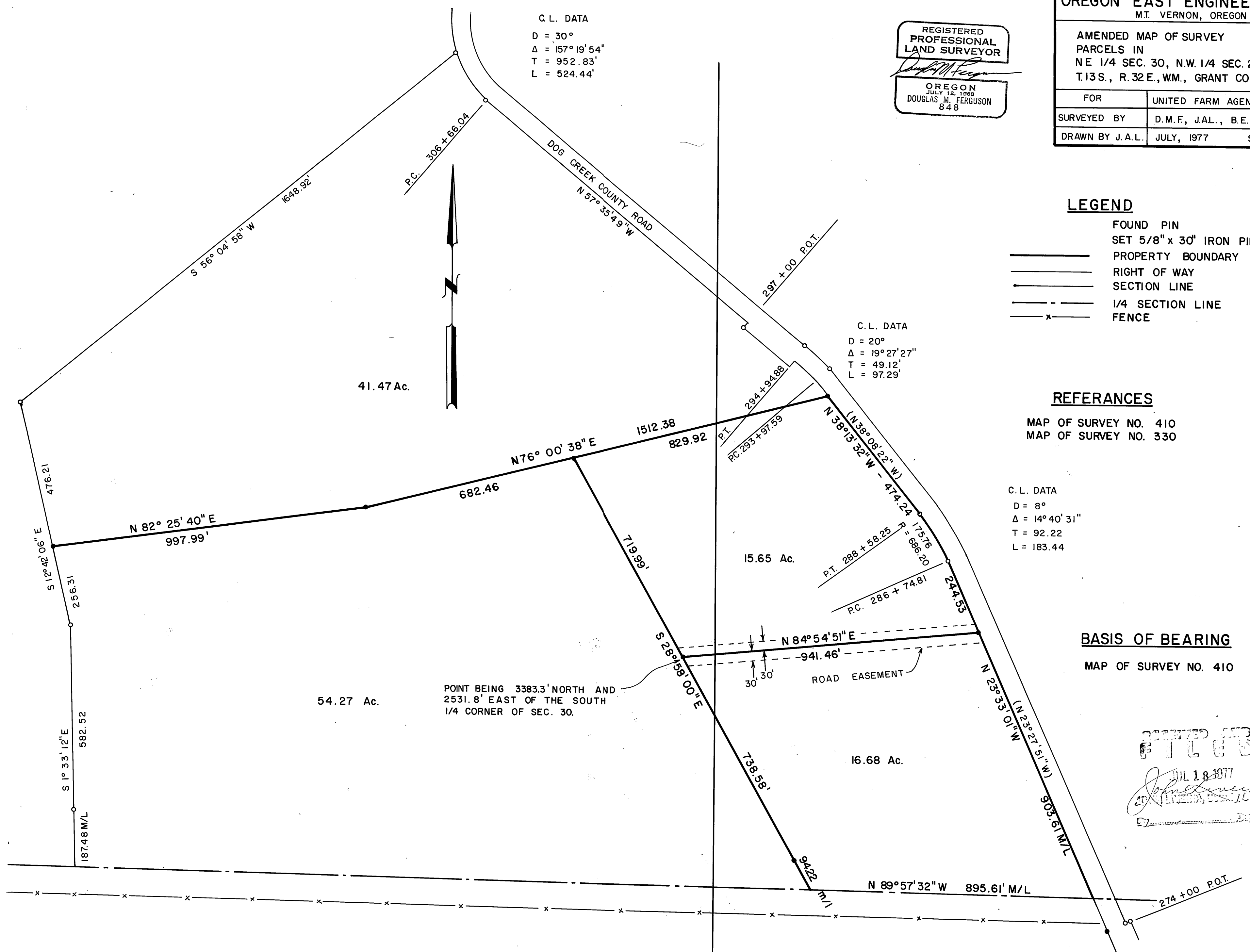

FOUND S. 1/4 CORNER OF SEC. 30
GRANT COUNTY SURVEYOR BRASS CAP

NOTE: CHANGED BASIS OF BEARING TO CONFORM
TO MAP OF SURVEY NO. 410.