

Meridian by Solar Observation

Note:
 Bearings and distances shown in parentheses are those of record from original survey notes by Charles M. Foster, U.S. deputy surveyor, dated July 30, 1879, June 23, 1880 & November 17, 1900 also Chris G. Dobson, U.S. deputy surveyor, dated April 6, 1924. Other bearings and distances shown are a result of this survey.

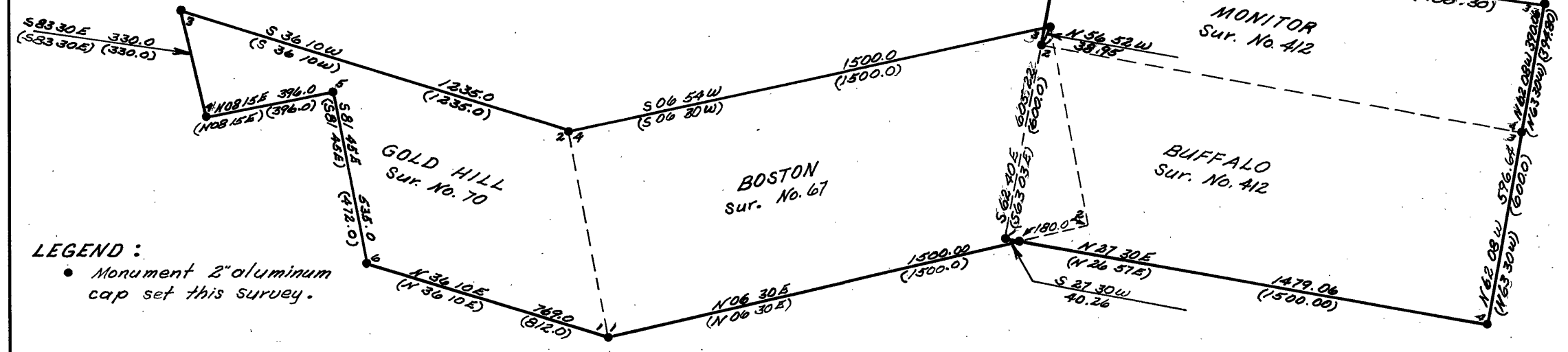

LEGEND:
 • Monument 2" aluminum cap set this survey.

Field note book titled Property Line Survey Mineral Survey No's 67, 69, 70, 247, 412, & 822 T8S, R 35 1/2 E, W.M. For Wallowa-Whitman National Forest, is in U.S.F.S. custody.

RECEIVED AND FILED

NOV 15 1977

JOHN LIVEIRA, County Clerk
 By: D.L. Deputy

**RECORD OF SURVEY PLAT
 BUFFALO CONSOLIDATED QUARTZ MINE
 BUFFALO MILL SITE, BOSTON & GOLD HILL
 QUARTZ MINES**

Mineral Survey No's. 67, 70, 412 & 822 T8S, R 35 1/2 E, W.M.
 Surveyed June 1968 Scale 1" = 400
 FOR WALLOWA-WHITMAN NATIONAL FOREST

FILED 1-9-69
 BAKER COUNTY SURVEYOR
 SURVEY NO. 8-35 1/2-1

REGISTERED
OREGON
 LAND SURVEYOR
James H. Hambleton
 10-9-68
 JULY 10, 1964
 JAMES H. HAMBLETON
 645

MAP OF SURVEY NO. 472