

Note :  
 Bearings and distances shown in parentheses  
 are those of record from original survey  
 notes, by Charles M. Foster, U.S. deputy  
 mineral surveyor, dated June 16, 1892.  
 Other bearings and distances shown are  
 a result of this survey.

Field note book titled Property  
 Line Survey, Mineral Survey No. 247  
 T8S, R 35 1/2 E, W.M. For Wallowa-  
 Whitman National Forest, is in  
 U.S.F.S. custody.

Meridian from Compass Bearing  
 Dec. 20'30"E

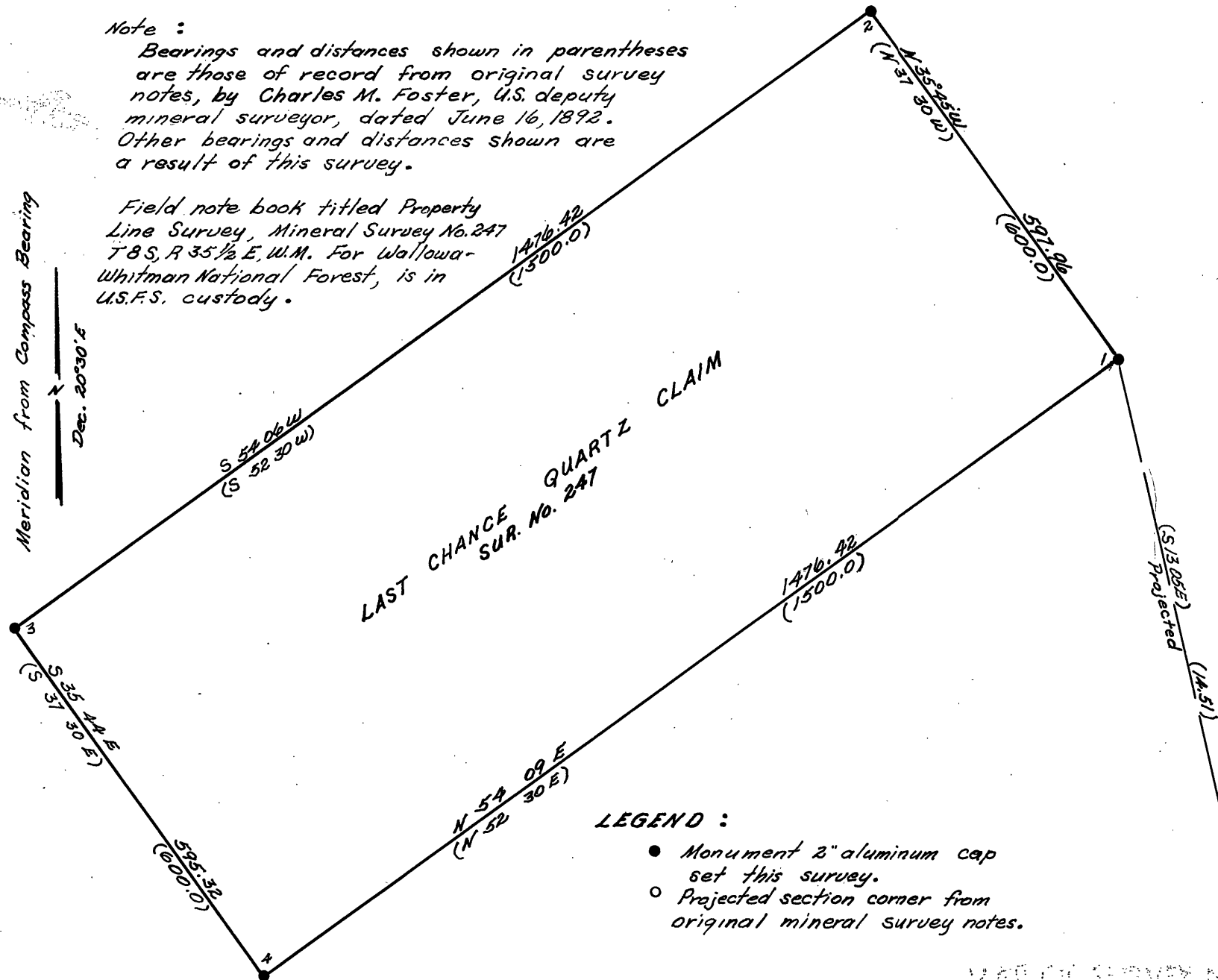

LAST CHANGE QUARTZ CLAIM  
 SUR. No. 247

LEGEND :

- Monument 2" aluminum cap set this survey.
- Projected section corner from original mineral survey notes.

RECEIVED AND  
 FILED

NOV 15 1977

JOHN LIVEIRA, County Clerk

By D.L. Deputy

RECORD OF SURVEY PLAT  
 LAST CHANGE QUARTZ CLAIM

Mineral Survey 247  
 T8S, R 35 1/2 E WM  
 Surveyed June 1968 Scale 1"=200'  
 FOR WALLOWA-WHITMAN NATIONAL FOREST

FILED 1-9-69

BAKER COUNTY SURVEYOR

SURVEY NO. 8-35 1/2-54

REGISTERED  
 OREGON  
 LAND SURVEYOR

*James H. Hambleton*  
 10-3-68

JULY 10, 1964  
 JAMES H. HAMBLETON  
 645

MAP OF SURVEY NO. 1475

T8S R 35 1/2 E 13 18 R 36 E  
 24 19

MAP OF SURVEY NO. 1475