

Meridian by Solar Observation

Note :  
 Bearings and distances shown in parentheses are those of record from original survey notes by Charles M. Foster U.S. deputy surveyor, dated June 23, 1880. Other bearings and distances shown are a result of this survey.

Field note book titled Property Line Survey Mineral Survey No's 67, 69, 70, 247, 412 & 822 T8S, R35 1/2 E W.M. For Wallowa-Whitman National Forest, is in U.S.F.S. custody.

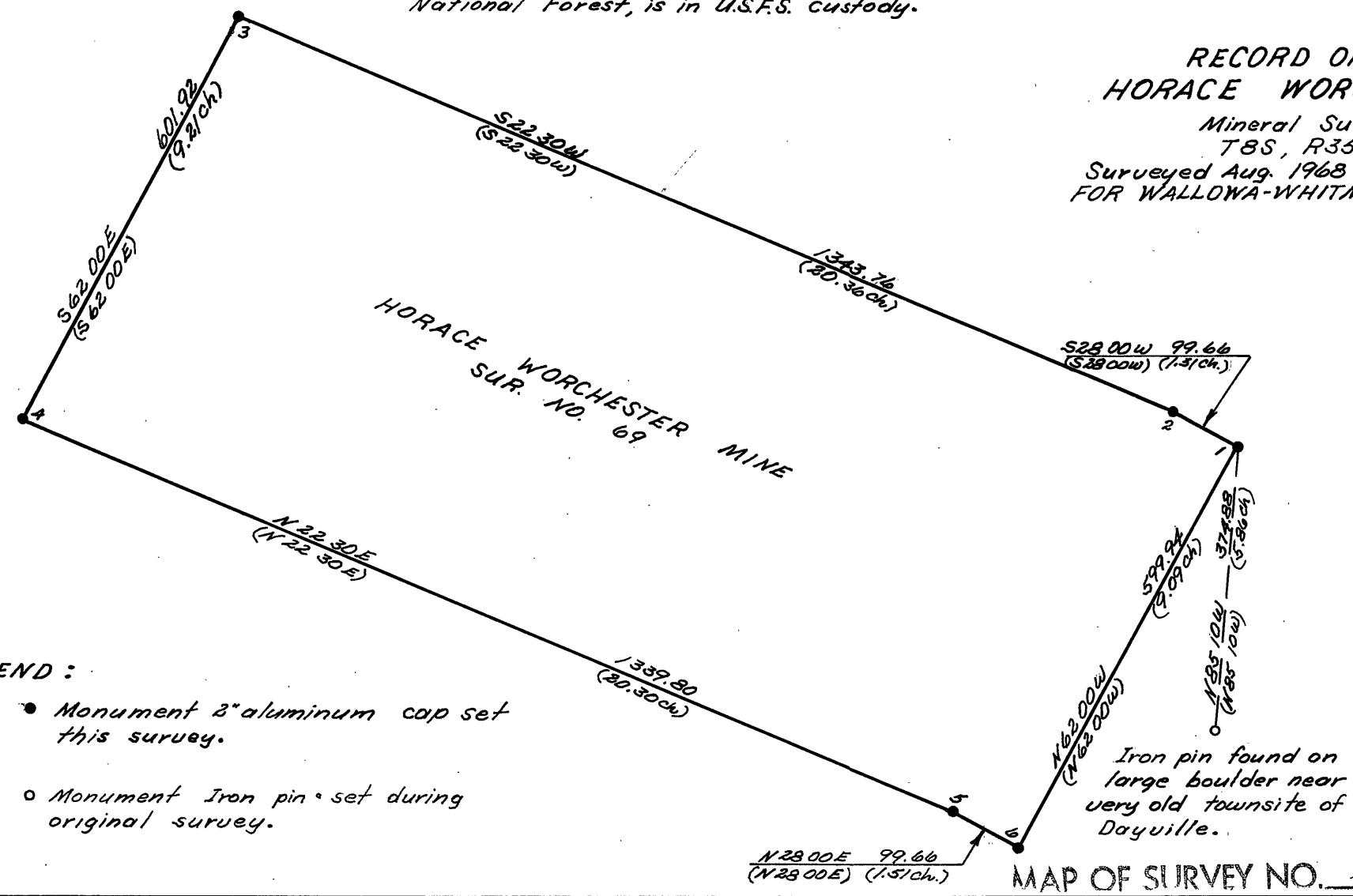

RECORD OF SURVEY PLAT  
 HORACE WORCHESTER MINE  
 Mineral Sur. No. 69  
 T8S, R35 1/2 E W.M.  
 Surveyed Aug. 1968 Scale 1" = 200'  
 FOR WALLOWA-WHITMAN NATIONAL FOREST

RECEIVED AND FILED

NOV 15 1917

JOHN LIVEIRA, County Clerk  
 By D. L. Deputy

FILED 1-9-69  
 BAKER COUNTY SURVEYOR  
 SURVEY NO. 8-35 1/2-60

- LEGEND :
- Monument 2" aluminum cap set this survey.
  - Monument Iron pin set during original survey.

REGISTERED  
 OREGON  
 LAND SURVEYOR

*James H. Hambleton*  
 10-14-68

JULY 10, 1964  
 JAMES H. HAMBLETON  
 645

MAP OF SURVEY NO. 476