

Note:
 Bearings and distances shown in parentheses are those of record from original survey notes by John Hagel U.S. deputy surveyor, dated December 21, 1904, also by Ira L. Hoffman U.S. deputy surveyor, dated October 21, 1908. Other bearings and distances shown are a result of this survey.

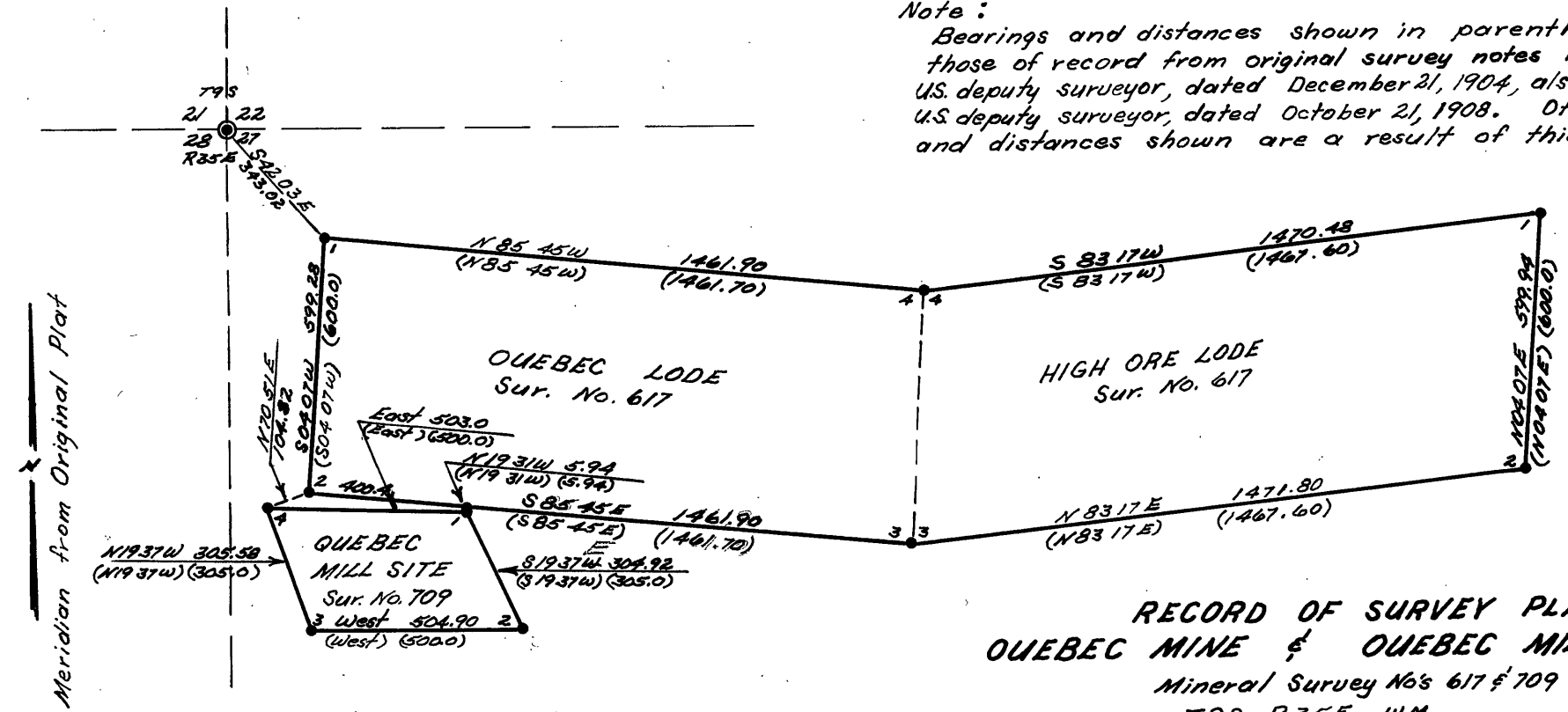

RECORD OF SURVEY PLAT
QUEBEC MINE & QUEBEC MILL SITE
 Mineral Survey No's 617 & 709
 T9S, R35E W.M.

Surveyed July 1968
 RECEIVED FOR WALLAWA-WHITMAN NATIONAL FOREST
FILED

NOV 15 1977

- LEGEND:**
- Monument 2" aluminum cap set this survey.
 - ⊙ Section Corner monument 2" aluminum cap set this survey.

Field note book titled *Property Line Survey, Sec. 35 T9S R35E, W.M. & Mineral Survey No's 420, 595, 617 & 709* For Wallawa-Whitman National Forest, is in U.S.F.S. custody. By JOHN LIVEIRA, County Clerk Deputy

FILED 1-9-69
 BAKER COUNTY SURVEYOR
 SURVEY NO. 9-35-7
 MAP OF SURVEY NO. 421

REGISTERED
OREGON
 LAND SURVEYOR

James H. Hambleton
 10-4-68

JULY 10, 1964
JAMES H. HAMBLETON
 645