



BASIS OF BEARINGS

MAP OF SURVEY NO. 197

MCHALEY AVENUE

MAIN STREET

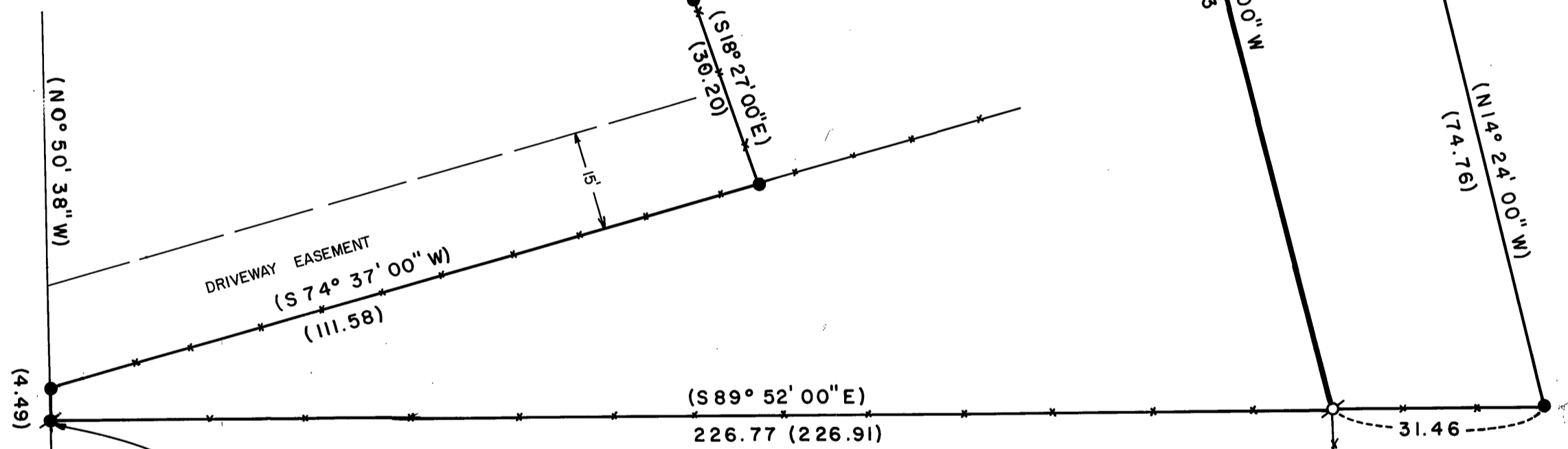

(N0° 50' 38" W)
(4.49)

DRIVEWAY EASEMENT
(S 74° 37' 00" W)
(111.58)

(S 18° 27' 00" E)
(36.20)

(S 43° 07' 00" W)
(94.60)

(S 14° 24' 00" E)
(2.50)

(S 75° 36' 00" W)
99.80 (100.00)

(N 13° 53' 00" W)
70.64 (70.70)

(N 74° 36' 00" /
(N 74° 37' 00")
69.93 (70.00)

(N 13° 53' 00" W)
136.23

(N 14° 24' 00" W)
(74.76)

(S 89° 52' 00" E)
226.77 (226.91)

31.46

Point Being 1314.9' N
and 1308.1' E of the
S.W. Cor., Sec. 2

REGISTERED
PROFESSIONAL
LAND SURVEYOR
Douglas M. Ferguson
OREGON
JULY 12, 1968
DOUGLAS M. FERGUSON
848

RECEIVED AND
FILED

NOV 25 1977
John L. Lerner
JOHN L. LERNER, County Clerk
Deputy

- Found 5/8" Iron Pin
- Found 1/2" Iron Pin
- ⊕ Set 5/8" Iron Pin
- x-x- Fence
- () Distance or Bearing of Record

OREGON EAST ENGINEERING, INC. MT. VERNON, ORE.		
Map of Survey		
PARCEL SITUATED IN SW 1/4 SEC 2, T 13S, R 33 E, W. M.		
GRANT COUNTY, OREGON		
FOR: ESTHER WINTERS	BY: J.A.L. & D.M.	
DATE: 11 / 77	DRAWING NO: B-17	SHEET 1 OF 1
SCALE: 1" = 20'	JOB NO:	DRAWN BY: P.E.C.