

OLD LONG CREEK COUNTY ROAD

20' ±  
Asphalt Road  
Surface

FOUND CONCRETE  
NAIL IN ROAD

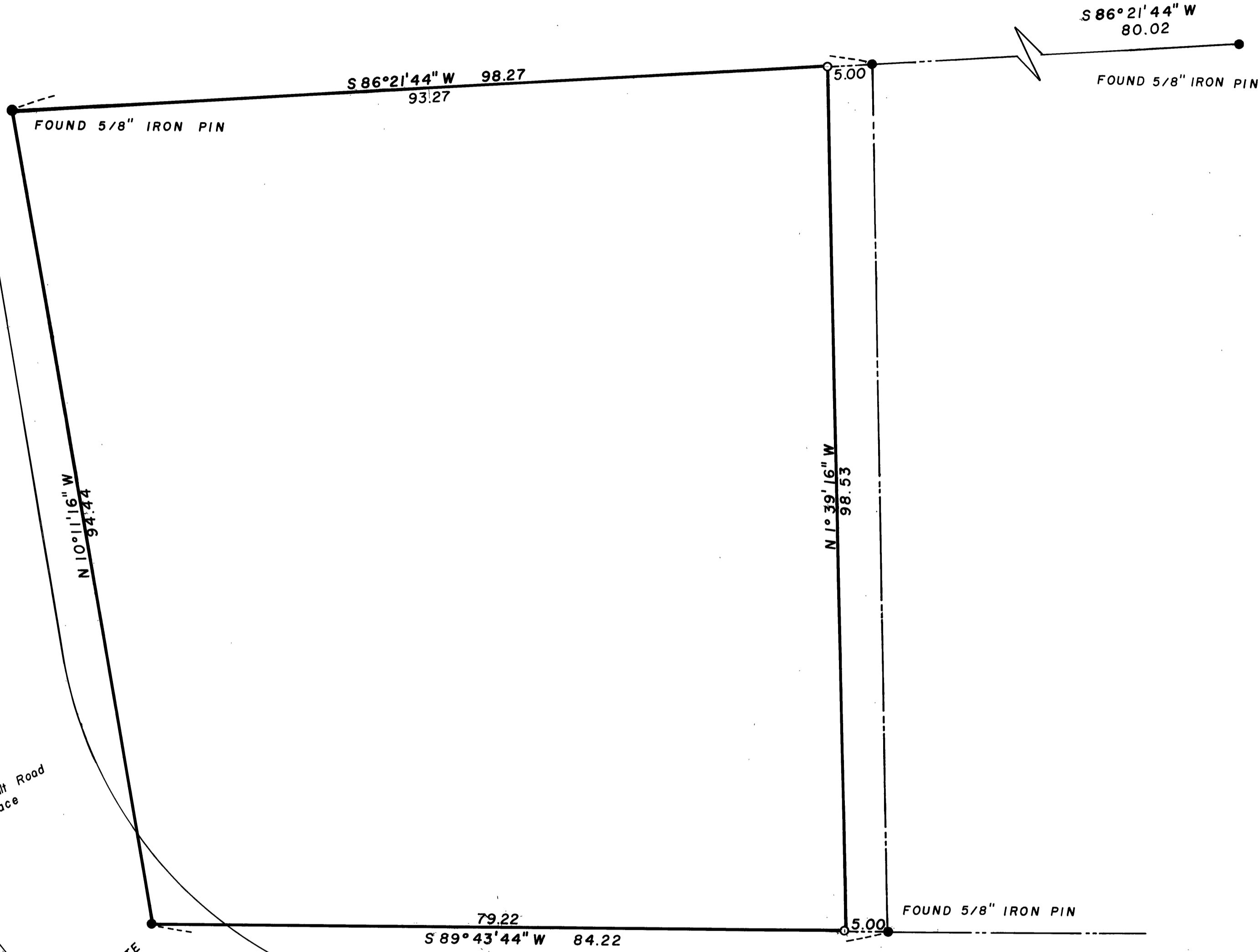

N. W. 7th. AVE.

S 86° 21' 44" W  
80.02

FOUND 5/8" IRON PIN

S 86° 21' 44" W 98.27  
93.27

FOUND 5/8" IRON PIN

N 10° 11' 16" W  
94.44

N 1° 39' 16" W  
98.53

5.00

5.00

FOUND 5/8" IRON PIN

79.22  
S 89° 43' 44" W 84.22

BASIS OF BEARINGS  
MAP OF SURVEY OF NO.424



LEGEND

- FD. 5/8" IRON PIN
- SET 5/8" X 30" IRON PIN

REGISTERED  
PROFESSIONAL  
LAND SURVEYOR

*Robert D. Bagett*  
OREGON  
JULY 12, 1983  
ROBERT D. BAGETT  
598

RECEIVED AND  
FILED

APR 25 1978

JOHN LIVEIRA, County Clerk  
By *James L. Larson* Deputy

<b>BAGETT, GRIFFITH &amp; ASSOCIATES</b>		
John Day, Oregon		
Map of Survey		
TRACT IN NE1/4SW1/4, SEC. 23, T.13S., R.31 E., W.M. INCLUDING A PORTION OF LOT 1, BLK. D TROWBRIDGE SUBDIVISION JOHN DAY GRANT COUNTY, OREGON		
SURVEYED FOR	GUS URIARTE	
SURVEYED BY	R.D.B. & S.F.J.	03-78
Scale: 1" = 10'	Drawn by: S.F.J.	03-78