

BLUE  
MOUNTAIN  
HOSPITAL

OGILVIE  
DRIVE

LLOYD  
OGILVIE

BURTONS  
SUNSET

EVELYN  
OGILVIE

POINT BEING 440.25 FT.  
SOUTH AND 585.17 FT.  
EAST OF THE NORTH-  
WEST COR. SEC. 26

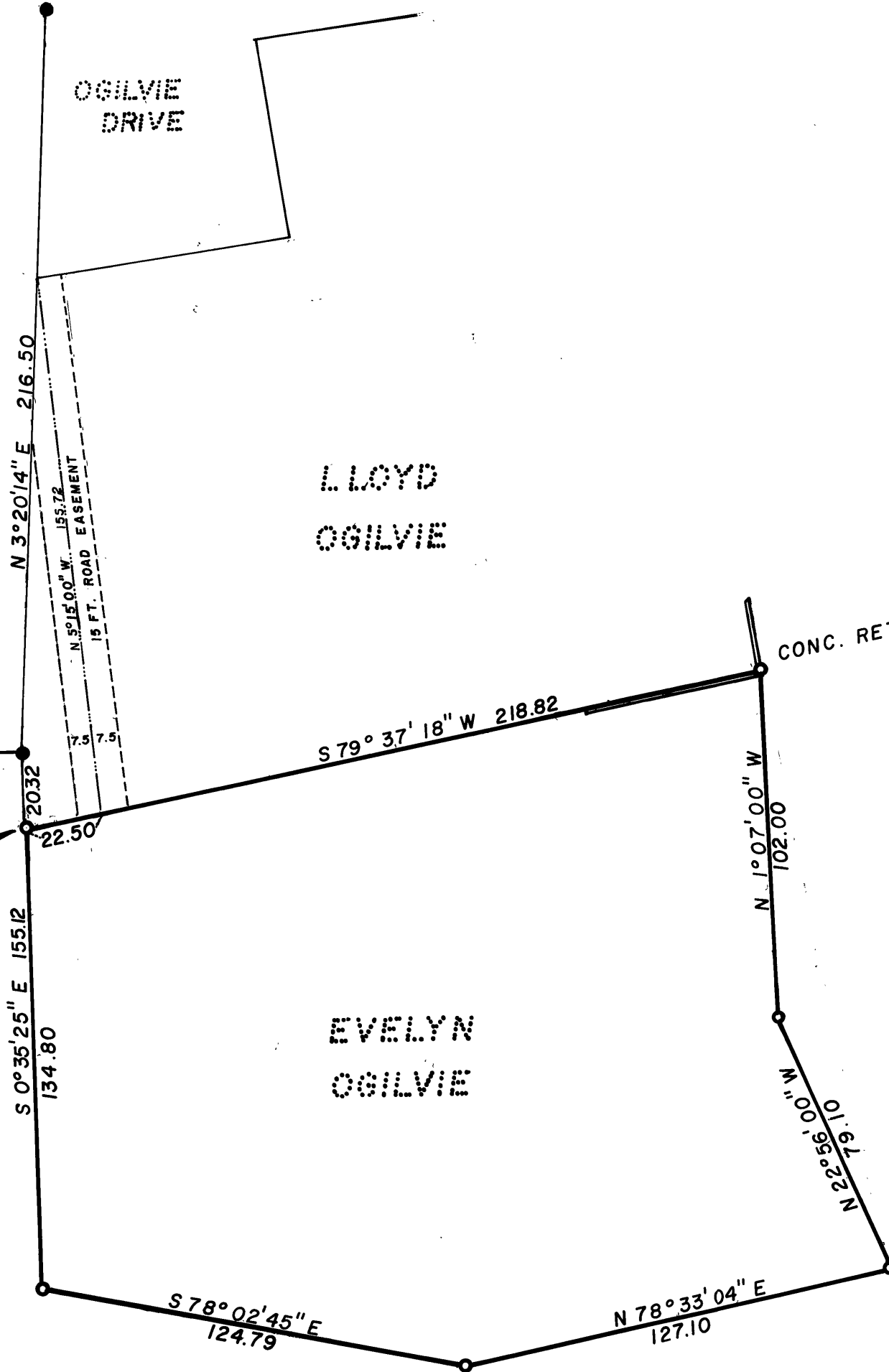

BASIS OF BEARINGS  
SURVEY NO. 223

RECEIVED AND  
FILED

JUN 1 1978  
*John Livera*  
JOHN LIVERA, County Clerk  
Deputy

LEGEND

- FD. 5/8" X 30" IRON PIN
- SET 5/8" X 30" IRON PIN

REGISTERED  
PROFESSIONAL  
LAND SURVEYOR

*Robert D. Bagett*  
OREGON  
JULY 12, 1963  
ROBERT D. BAGETT  
598

<b>BAGETT, GRIFFITH &amp; ASSOCIATES</b> John Day, Oregon Map of Survey		
PARCEL OF LAND SITUATED IN THE N. W. 1/4 NW. 1/4 SEC. 26, T.13S. R.31E., W. M. IN THE CITY OF JOHN DAY. GRANT COUNTY, OREGON		
SURVEYED FOR	LLOYD OGILVIE	
SURVEYED BY	R. D. B., S.F.J.	3-20-78
Scale: 1" = 40'	Drawn by: S.F.J.	3-21-78