



BASIS OF BEARINGS
SOLAR OBSERVATION

LEGEND

- SET 5/8" X 30" IRON PIN
- FD. STREET & MONUMENT
- X-X- FENCE
- () BEARINGS AND DISTANCES OF RECORD.

REFERENCES

PRAIRIE CITY LAND COMPANY'S
FIRST ADDITION TO THE CITY
PRAIRIE CITY.

REGISTERED
PROFESSIONAL
LAND SURVEYOR

Robert D. Bagett
OREGON
JULY 12, 1963
ROBERT D. BAGETT
598

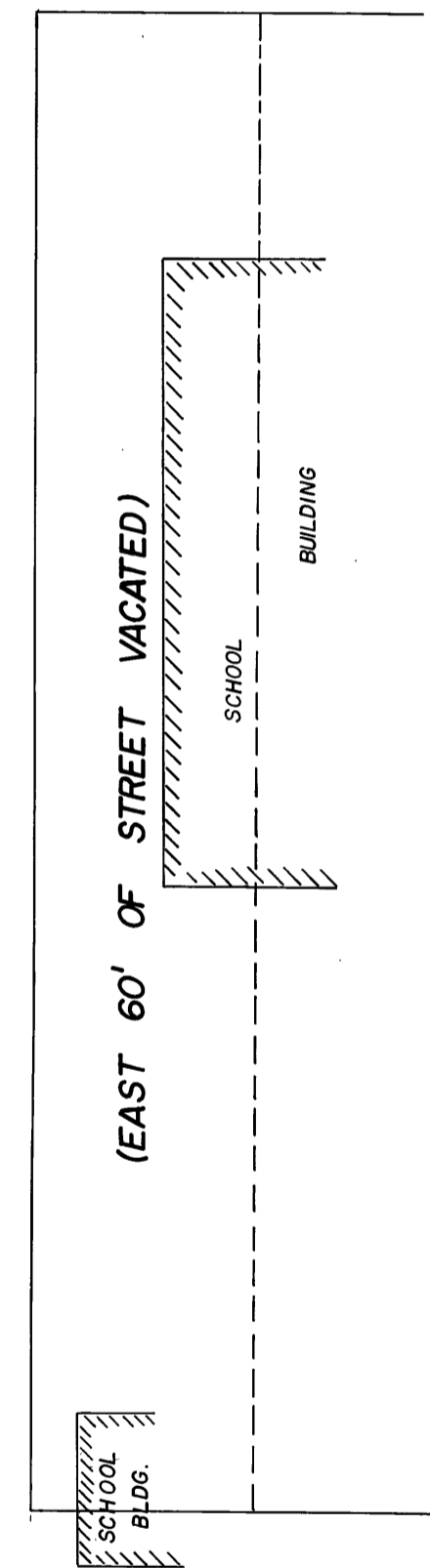

● TENTH ST.

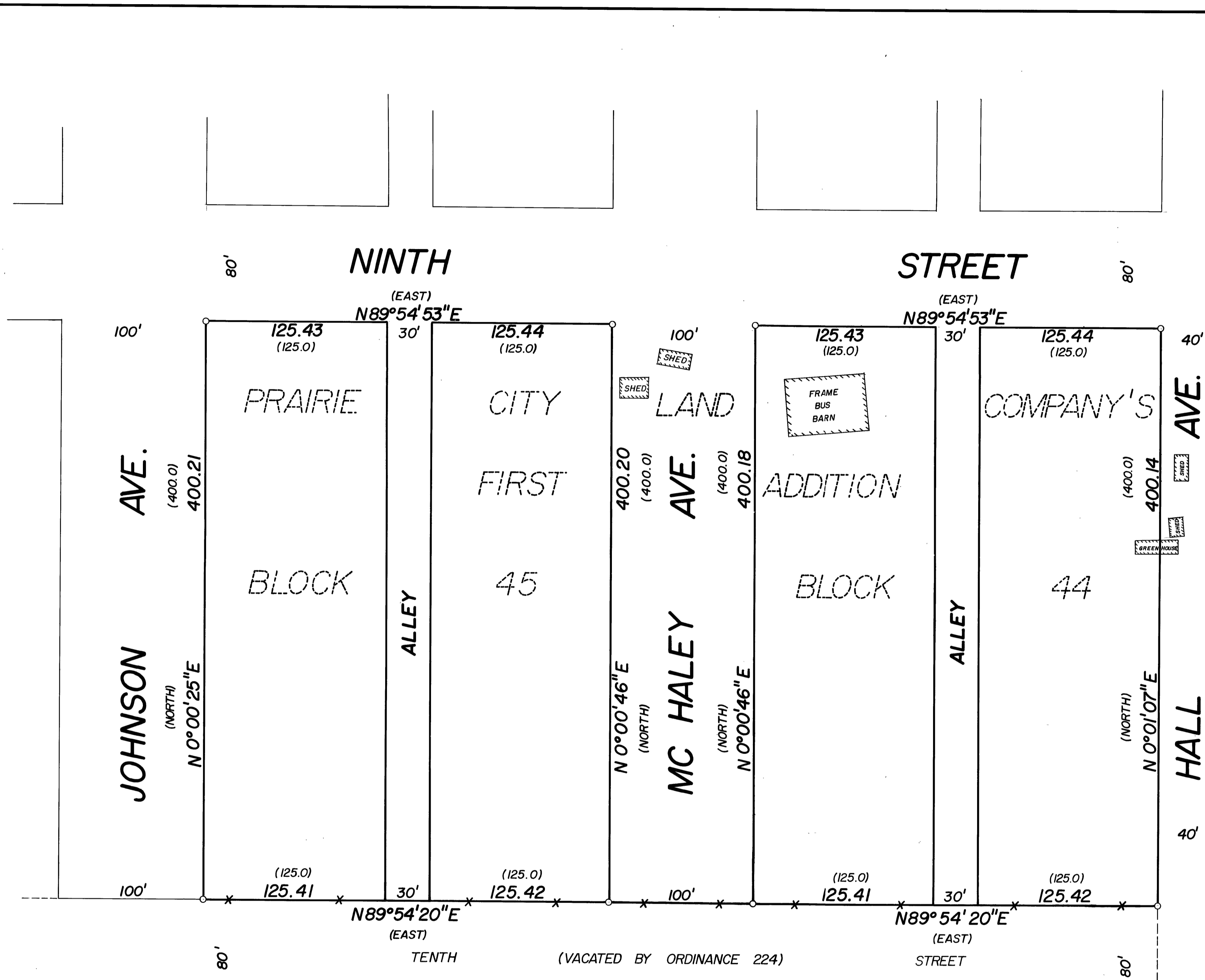

RECORDED AND
FILED

NOV 27 1978

JOHN LIVEIRA, County Clerk
Tommy Lawrence Deputy

BAGETT, GRIFFITH & ASSOCIATES		
John Day, Oregon Map of Survey		
BLOCKS 44 & 45, PRAIRIE CITY LAND COMPANY'S 1st. ADDITION TO THE CITY OF PRAIRIE CITY.		
GRANT COUNTY, OREGON		
SURVEYED FOR	PRAIRIE CITY SCHOOL DIST. NO. 4	
SURVEYED BY	R.D.B. & S.F.J.	10-78
Scale: 1" = 50'	Drawn by: S.F.J.	10-78