

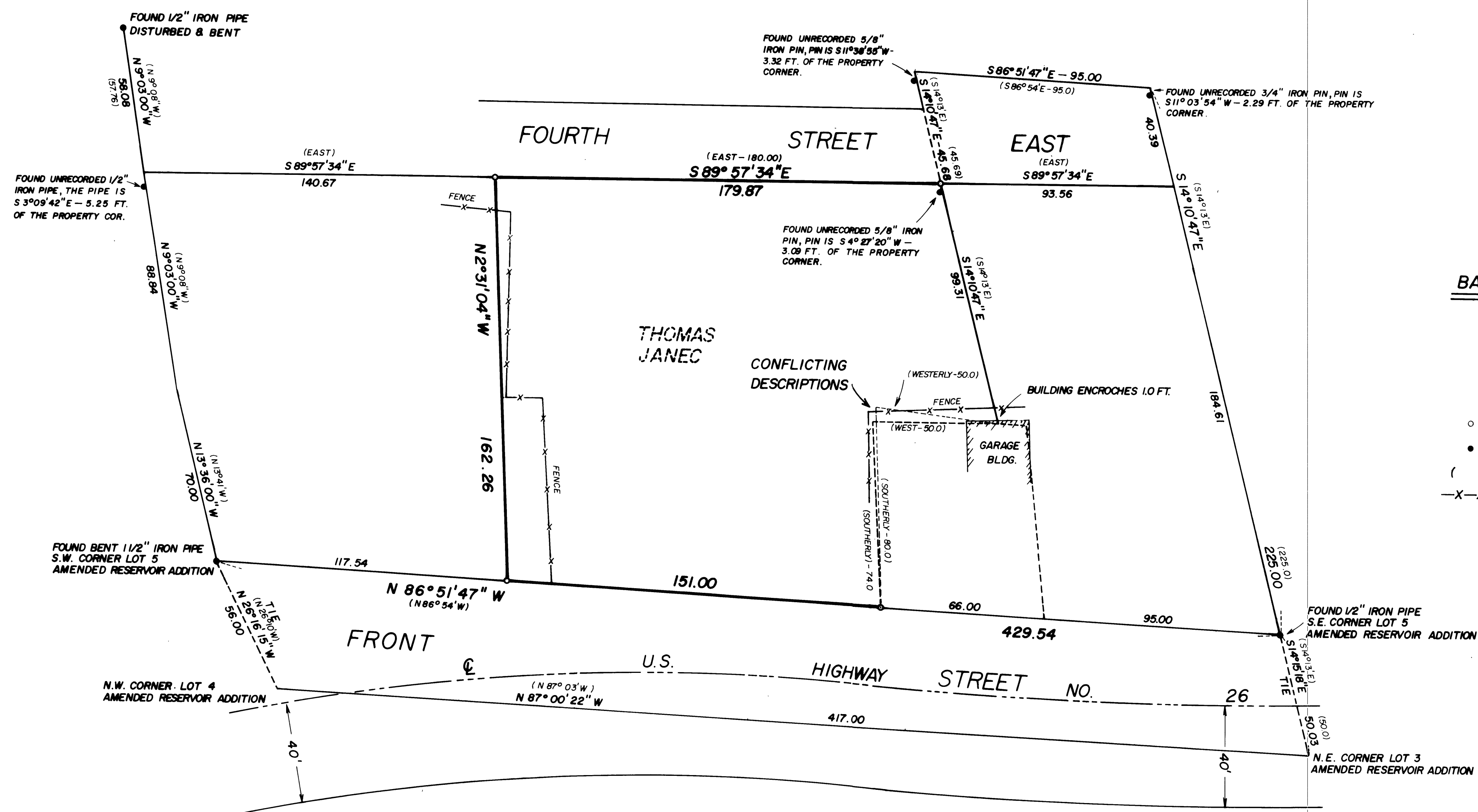

BASIS OF BEARINGS
SURVEY NO. 409

LEGEND

- SET 5/8" X 30" IRON PIN.
- FOUND MONUMENT
- () RECORD BRNG. & DIST.
- X-X- FENCE



SURVEY NO. 409

NOTE: MR. JANEC DROVE A 1/2" X 48" GALVANIZED IRON PIPE NEAR EACH OF THE IRON PINS SET.

REFERENCES
MAP OF SURVEY NO. 409

REGISTERED
PROFESSIONAL
LAND SURVEYOR

Robert D. Bagett

OREGON
JULY 12, 1989
ROBERT D. BAGETT
598

RECEIVED AND
FILED

SEP 18 1979

JOHN LIVEIRA, County Clerk
John Liveira Deputy

BAGETT, GRIFFITH & ASSOCIATES John Day, Oregon Map of Survey		
PORTION OF LOT 5 OF THE AMENDED RESERVOIR ADDITION TO THE CITY OF PRAIRIE CITY, GRANT CO., OREGON.		
GRANT COUNTY, OREGON		
SURVEYED FOR	THOMAS V. JANEC	
SURVEYED BY	R.D.B., G.L.E. & S.F.J.	AUG. 30, 1979
Scale: 1" = 30'	Drawn by: S.F.J.	SEPT. 3, 1979