

NARRATIVE

SRVEY LOCATED IN GOVERNMENT LOTS 3 & 4, SECTION 31, TOWNSHIP 11 SOUTH, RANGE 26 EAST, WM, GRANT COUNTY, OR.

BASIS OF BEARING: ASSHMED

LEGEND

- FOUND MONUMENT AS DESCRIBED
- CALCULATED, NOT FOUND OR SET
- SET NATIONAL PARK SERVICE ALUMINUM MONUMENT IN CONCRETE. MONUMENTS ARE 30" ALUMINUM PIPE, MAGNETIC, 3/2" CAP WITH NSP LOGO.

THE SURVEY WAS CONTRACTED FOR BY THE NATIONAL PARK SERVICE UNDER CONTRACT CX-9000-2-PO16

OREGON STATE HIGHWAY DEPARTMENT (OSHD) MAPS OF BOTH THE OLD AND NEW HIGHWAY RIGHT-OF-WAY (R/W) - 19 - WERE OBTAINED TO LOCATE THE PROPERTY AS THE METES & BOUNDS DEED TIE WAS CLEARLY INCORRECT. TO LOCATE THE POINT OF BEGINNING OF THE DEED.

ORIGINAL GLO NOTES & TOWNSHIP PLAT WERE OBTAINED & USED TO LOCATE CORNERS NOT OF RECORD; PROPORTION THE NORTH 1/4 CORNER; AND PROTRACT THE GOVERNMENT LOTS.

GRANT COUNTY SURVEYOR'S MAPS WERE USED TO LOCATE THE EAST 1/4 CORNER & NE SECTION CORNER.

FOUR MAPS WERE PREPARED FOR USE BY & FOR THE PARK SERVICE. THESE MAPS ARE IN LAMBERT GRID AND SHOW THE MCGRAW PROPERTY IN GREAT DETAIL. THE ORIGINAL MAPS ARE PUBLIC RECORD & LOCATED IN THE SEATTLE OFFICE.

ALL FOUND MONUMENTS WERE BY CLOSED TRAVERSE - COMPASS ADJUSTED.

ALL SET MONUMENTS WERE OCCUPIED AND CROSS CHECKED.

REGISTERED PROFESSIONAL LAND SURVEYOR

Roy O. Gaylord

OREGON
JULY 12, 1979
ROY O. GAYLORD
1815

REVISED 5-24-'82 BOG

RECEIVED AND FILED

MAY 28 1982

OFFICE OF COUNTY SURVEYOR

Robert D. Baggett
Attest: *Shirley Lawrence*

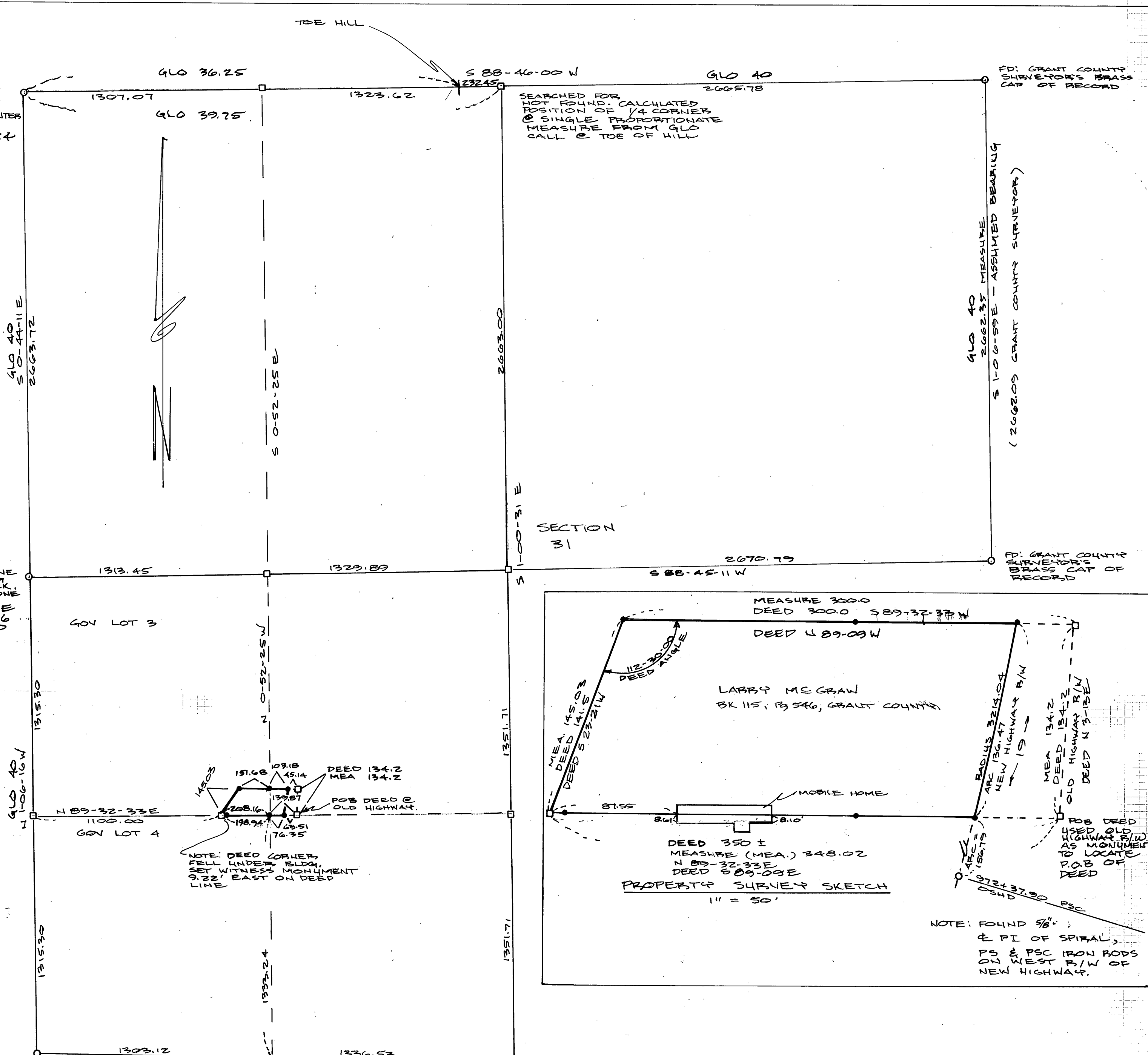

FD: GLO STONE APPEARED TO HAVE BEEN MOVED. USED CENTER OF ROCK RING. SET LARGE 30 & NAIL
GLO STONE 18X10X8 MOUNDED

SURVEY FOR THE NATIONAL PARK SERVICE
PACIFIC NORTHWEST REGION,
WESTIN BUILDING
SEATTLE, WA 98121

FD: GLO STONE IN RING OF ROCK - USED STONE
GLO STONE 18X10X8 MOUNDED

TERRA SURVEYING
DATE: APRIL 15, 1982
SCALE: 1" = 400' & 1" = 50'
BY: ROY O. GAYLORD
915 COLUMBIA, HOOD RIVER, OR 97031
PH (503) 386-4531