

SURVEYED PLAT OF THE DIVISION OF LOT #3, BLOCK I OF THE CITY OF JOHN DAY, GRANT COUNTY, OREGON

Scale: 1" - 50' Var. 19°59' E. March, 1957

MT. VERNON - JOHN DAY HIGHWAY

MAIN ST.

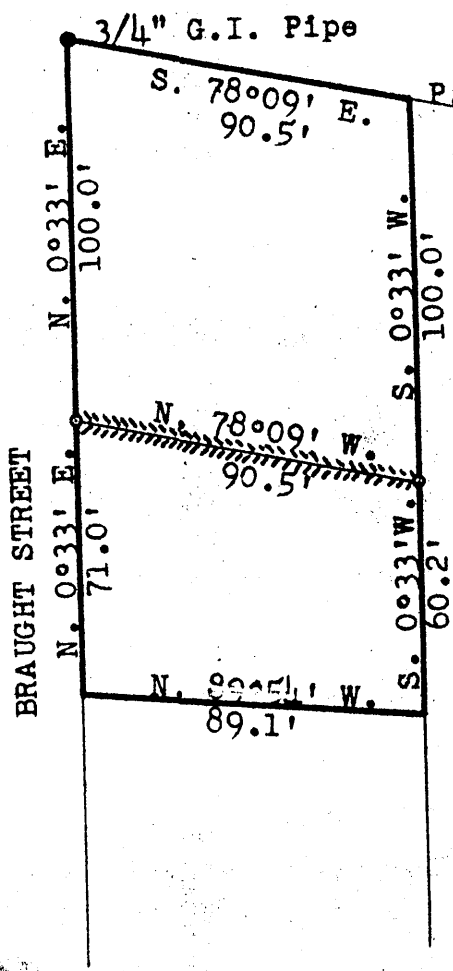
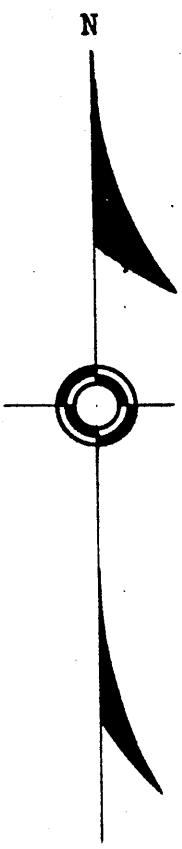

REGISTERED OREGON LAND SURVEYOR

*Ronald J. Grazeau*

MAY 4, 1956 RONALD J. GRAZEAU 374